EXCLUSIVE ASSOCIATED PRESS REPORT SUNDAY IN COLORADO SPRINGS

COLORADO SPRINGS GAZETTE

COMPLETE ASSOCIATED PRESS REPORT EVERY DAY IN THE YEAR

No. 7192 30TH YEAR. COLORADO SPRINGS, COLO., TUESDAY, AUGUST 6, 1901. TEN PAGES. PRICE FIVE CENTS.

CONDITION IS FEVERISH

Leechburg, Wellsville and McKeesport the Strike Centers.

WELLSVILLE MILLS WORKING

Largest Number Run Since Strike Began---All Remains Quiet in Pittsburg Thus Far.

Pittsburg, Pa., August 5. The history of the day in Pittsburg was not prolific of results. Conditions, however, was doing in surrounding. In this city all the mills are in the same condition as before the failure of the attempt to settle the strike, and a recent move is being made by manufacturers to start the mills. Locally there has been no break in strikers' ranks. The most important points tonight seem to be Leechburg and Wellsville, with McKeesport a possible trouble center. A special from Leechburg says: This afternoon the Park mill, which has been dead since the first of this year, was started at 3:45 p. m. A train arrived at Parks from Saltsburg, Vandergrift and Apollo. The train stopped at the works, and 55 men, clad in overalls, left the train and hurried into the works. There was no excitement. The mill owners and managers today claim they now have enough men in the mills to operate all of the mills. Sentinels are out and no one is allowed to get into the mill without a password. Late this afternoon a train from Leechburg passed down toward the mill, and men were seen hurrying toward the mill, where tonight they are at work. This makes 61 men now employed in the works. The mill is running night and day.

Amalgamated men, however, are holding the ground, making desperate efforts to keep all union men out. They make the bold assertion that in a few days after President Shaffer issues a general strike order not a mill will be running in Vandergrift or Apollo Park.

At Wellsville, O., the following is made:

Of the last four of the striking steel workers who were arrested Saturday night with riot were released from jail this afternoon upon bail. Twenty warrants yet in the hands of officers. No more of the striking steel workers, for some reason, seem to be afraid to serve the warrants. Henry B. Henderson, a potter, for whom the police have a warrant, has been trying to get himself in the way of the officers all day to have them arrest him, but they will not do it for the reason that Henderson is backed by the National Brotherhood of Operative Potters, and the officers fear the vengeance of the potters once they are around as they would be if one of their number were put under arrest. Secretary Duffy of the brotherhood has been today denied that the brotherhood had any intention of calling its members out in sympathy with the steel workers, though he said the brotherhood would extend them both financial and moral aid.

Four new men were brought into the mill from Scottdale today and four of the strikers deserted the union and went back to work. Five mills were working today and four are working tonight, the largest number run any day since the strike began.

Vice President Newcastle was here today between trains and said that all the steel mills belonging to the United States Steel corporation would be called out this week. Further than that he refused to talk.

The condition at McKeesport at 10 p. m. is reported as feverish. Many strikers are on the streets around the National Tube works. The men are nervous, they say, and are only waiting for orders from headquarters before going out. Organizer Eve of the Federation of Labor, was here today looking over the situation and conferring with the local leaders. Persistent rumors are to the effect that the mine workers will refuse to furnish coal for the trust coke furnaces or mills. An ordinance has been drawn by Common Councilman James M. Waumpter of the Fourth ward, appropriating $500,000 for additional paving and sewering in McKeesport. Only taxpayers are to be employed at the work. It is intended for the benefit of the strikers in case the struggle is prolonged. Labor leaders will bring great pressure to bear on councilmen to have the ordinance passed in order to furnish work for most of the strikers for almost a year."

STRIKERS MAY FORCE THOUSANDS TO IDLENESS

San Francisco, Aug. 5.—The outlook for a speedy settlement of the strike is considerably diminished today. The conditions are that the contest promises to be a protracted one. The efforts of Mayor Phelan to bring about a settlement have proved futile, the opposing factions have failed and he has been compelled to abandon the attempt. At least his position as mediator with the executive committee of the Union Federation met this morning and he received a letter of importance from the receipt of an ex-communication from the mayor.

The Employers association, which submitted a statement of its position, expected to be in the nature of a compromise and to clearly define the attitude of the employers, but it proved anything but a clearing. This evening the committee of the Federation that conferred with Mayor Phelan, Messrs. Williams, Metcalf and Wheeler, the attorney of the association, left the city for their homes in different parts of the state. It was learned that the employers together, with the exception of Mr. Wheeler, stuck by their determination and were not to be induced to recede from their position.

Further than this, it is said, that the mayor considers his mission at an end, but states that he will see that the resolutions have reached the ears of the men, hoping that they may be induced to take a better view of their respective demands. It is said that the concessions made by the employers will be accepted and industries will be restored.

Some leaders take the position that the refusal of the employers to recognize the union renders a compromise impossible. They have not any plans for the future, but in general that the strike is to be extended. Power to act is vested in the hands of the executive committee, which can if so disposed, call out other additional unions, which include nearly 25,000 men. Three important organizations, the Sand Teamsters, the Bakers and the Electrical Workers, have been already ordered to hold themselves in readiness to quit work at a moment's notice. A strike of the bakers would, it is said, completely shut off the local supply of bread, and if the sand teamsters were to leave their work all building would stop and 50,000 carpenters and builders would be compelled to leave work because of their inability to secure material and supplies.

It is possible that the council may take action late tonight.

There was little change in the situation on the water front today. More men were at work than on Saturday, but as the new hands were inexperienced, not much was accomplished toward relieving the congestion of freight. Only one vessel sailed today, the Pomona, bound for Eureka, a coast port. Nearly a hundred men were at work at the dock of the Oregon Railway and Navigation company unloading the steamer George W. Elder, which arrived from Portland Saturday. At the Mail dock a large force of men was employed on the steamers Panama and America Maru.

The leading coal merchants have caused colliers loaded with coal to be brought up to their wharves, but as yet they have made no attempt to discharge them. Efforts are being made, however, to obtain non-union men to do this work.

The Ship Owners association has issued orders to its local agents to engage men as rapidly as possible to take the places of the strikers. It has been decided, however, not to import men from other cities upon the theory that to take such action would serve to unnecessarily antagonize the unions and prolong the strike.

ALL THE NEWS

Showers and thunder storms today and probably tomorrow.

Silver, 53¾; lead, $4.37½; copper, $16.00-17.00.

New York stocks weak and closed at the lowest, with losses from 2 to 6 points for most actively traded in; money on call steady, 2@2½.

Chicago wheat was active and closed lower Saturday; provisions dull.

LOCAL

There will be a reunion of Kansans in Acacia park next Saturday afternoon.

Horticultural society will hold important meeting this evening to make final arrangements for the flower show.

Sixth annual session of the Western Negro Press association is in session here with about 30 delegates in attendance.

Illuminated run of the fire department was again postponed owing to the weather.

Vice President Roosevelt has gone to Fountain to spend a day or two hunting.

The Century Chest was riveted and sealed yesterday.

Hastings Bros. will plat a large new addition in the northeast part of the city.

The new dry press brick factory at Colorado City, with a capacity of 40,000 daily, is now in operation.

Railroad officials report that the crowds brought here during the Quarto-centennial celebration were the largest in the history of the city.

MINING

The market yesterday was rather dull but with a good demand, created by a revived spirit of investment and higher prices. Elkton sold at $1.80, Gold Dollar at 17, Golden Cycle 67, Mollie Dwyer 7¼ and Acacia at 15½.

Manager Meade of the Consolidated Mines company states that the new strike shows up as richly as ever at a depth of 50 feet in the winze. In the bottom level the ore averages $30 better per ton than above.

Messrs. Dorsey and Doty claim that they will control the interests of Mollie Dwyer stockholders if given the control and that it would not be advisable for it to go to the Foley-Mattocks contingent.

With the perfection of the incorporation of the Acacia company and the improvement on the property, the outlook is now more encouraging than it has been for months.

The new Doctor-Jack Pot pump will not be working for five or six weeks yet.

UTE PASS ROAD RACE COMES NEXT SUNDAY

The annual road race in the mile held under the auspices of the Colorado Midland railroad, will take place next Sunday, August 11. All wheelmen expecting to enter the race are asked to see Mr. Walton at 216½ North Tejon street at once, in order that the entries may be closed and the handicappers may get to work.

Entries for the race will close on Wednesday night. P. C. Wright, Fred Abernathy and Bert Briscoe will be the official timekeepers. Although the road from Woodland Park to Cascade, over which the race will be run, has been considerably washed out in places by the recent heavy rains, the Midland company has promised to have it all repaired and in good shape by Sunday. The prizes to be awarded the winners of this race are on exhibition at the Midland company's ticket office, 17½ North Tejon street.

The road race train will leave this city at 1:30 in the afternoon and will run to Woodland Park, coming back down the pass with the riders.

The race is a handicap event for amateurs. Prizes will be awarded to the winners of the race and to the men making the best time for the 10 miles. The prizes, which are displayed in the window of the Midland office, on Tejon street, are as follows:

Bicycle worth $75, donated by W. F. Walton; gold watch worth $35, by the Colorado Midland; gold watch worth $30, by F. H. Small & company; gold medal worth $40, by the Colorado Midland; bicycle lamp, by B. Maxwell; pair of trunks and ball bat, by C. and G. H. Strang; box of cigars, by M. Oppenheimer & Son; pipe, by Patton's cigar store; pipe by J. W. Garrett; hat, by Robbins; bicycle clothing, by Parker Cycle company; and picture, by Briscoe & Ammerman.

THE SONNET

One of the sonnets written by Mrs. Gilbert McClurg to be placed in the Century Chest, published in yesterday's Gazette, contained two incorrect words, the mistake being in the copy furnished the Gazette for publication.

The sonnet corrected is as follows:

IN THE YEAR 2001.

A glorious bloom, the hundred-petaled rose!
And not one leaf, until its work be done,
Shall leave the glad earth-spaces, and the sun
To rest within the dark that no man knows
Each shedding fragrance on the way it goes—
These rosy years of triumphs to be won;
These lives of fuller purpose now begun—
That round the century's blossom to its close.

The leaves must fall—time is in their power;
The present widens to the future's scope,
And Canaan smiles from Pisgah where we stand.
O coming age! accept from us as dower,
The boundless stretches of the sunlit hope—
The gracious largess of the western land!

Hot water drilling has been stopped on account of no casing. Mr. Collins has sent to Denver for same, which will probably take 10 days or more for it to come, after which time work will be rapidly pushed. According to Lakes report some traces of oil will probably be found at a depth of about 150 feet, yet not any amount sufficient to call it an oil well. It being so near the hot spring the strata has probably been disturbed so as to shut out all the supply except seepage, all the oil which may be found will only prove and establish the fact that we have oil in Archuleta county.—(Pagosa Springs Times.)

How many of the people who have been having anything to do with Colorado's Quarto-centennial celebration will live to take part in the Centennial celebration? In their effort to live to the year 1976 Colorado will help them by affording pure air, an excellent climate, and (if Pueblo continues on her present course) a healthful moral atmosphere comparatively free from demoralizing vices that break one's rest of nights and make him old while he is still young.—(Pueblo Chieftain.)

WORLD'S FAIR MANAGERS GIVE SALARIES TO FUND

Special to the Gazette.

Denver, Aug. 5.—The Board of St. Louis World's Fair Managers of Colorado met in regular session in the governor's office this afternoon. T. J. O'Donnell was elected vice president and Van F. Rouse was elected treasurer. Those of the members who were present were, Governor Jas. B. Orman, Geo. W. Thatcher, T. J. O'Donnell and L. N. Stevens. During the proceedings the commissioner in chief was authorized to employ a stenographer at a salary not to exceed $60 per month.

The following resolution was offered by Mr. L. N. Stevens and unanimously adopted:

Whereas, The appropriation of the legislature for the Colorado exhibit at the St. Louis World's fair, is only one-half that made for the Chicago World's fair, and,

Whereas, The exhibit of Colorado at St. Louis should be the most complete of any ever made by the state, and;

Whereas, It is necessary to obtain a large amount of money by private subscription, and from appropriations by counties and municipalities, and

Whereas, It is necessary to harbor all of our resources for the exhibition itself, therefore

Be it Resolved, by the Board of St. Louis World's Fair Managers of Colorado, that each and every one of the members thereof, except the commissioner in chief, whose salary is fixed by law, and who is required to give his entire time to the duties of the position, shall waive the per diem compensation provided by law for their services, and each and every one of them agrees to serve without compensation for such services, either from the state or from any other source.

Resolved further, That the moneys provided by law for such compensation shall be converted back into the fund for making the state exhibits at the St. Louis World's fair.

Motions were passed allowing the salary of the commissioner in chief, for the months of June and July, and Mr. Thos. H. Johnson, of Loveland, Colo., was employed to assist the commissioner in chief, at a compensation not exceeding $125 per month and his actual and necessary traveling expenses, when in service for the board. The next meeting will be held Monday, September 2, at 4 p. m.

CEMETERY SHORTAGE

Expert Krause, who is working on the books of the city treasurer, made some interesting statements in his preliminary report to the city council last night. His figures show the irregular condition of the city's accounts for several years past and several discrepancies in books which up to this time had been considered correct. The report gives some idea of the great amount of work being done by the experts, and shows an additional shortage of $3,095. Mr. Krause's statement is as follows:

Colorado Springs, August 5, 1901.

To the Finance Committee of the City Council of the City of Colorado Springs:

Gentlemen—Early in the week just ended Mr. Davis, chairman of your committee, directed me to be prepared to render at this meeting a report upon the progress made in my examination of the books and accounts of City Treasurer Moses T. Hale.

Before entering upon the report, I beg to remind you that on June 24, I read to the council from a rough memorandum, the progress I was making, and acquainted you with the fact that for the length of time I had been occupied with my assistant, Mr. Davis, in checking up the water receipts stubs against the city treasurer's daily cash book, and the further fact that checking of the water receipts stubs against the water record was imperatively because of discrepancies already discovered, and the fact that only by such a course could the water delinquency be established and the possibility of the existence of further shortage be definitely determined—that to avoid a long examination and to avoid expense, I needed further clerical assistance, owing to the vast mass of material to be examined and checked, and after more or less discussion among members of the council, the council authorized your committee to hire two assistants. Two men have been employed and have been at work since June 28. I gave Mr. Henry E. Davis charge of the work of checking the water receipts stubs against the water consumers record, and assigned Mr. Hannon to assist him, while I continued checking off the water receipts stubs against the treasurer's daily cash book, being assisted by Mr. Liese.

If I remember correctly, I made in my talk June 24, an approximate estimate of the length of time I expected to be occupied in completing the check of water receipt stubs against the city treasurer's daily cash book, and gave it as my opinion, that it would require about 25 days to complete such check; and I then estimated that I could examine and check out daily about 500 water receipts against the water consumers record.

Mr. Davis, with his assistants, has examined, verified and checked out up to close of business August 2, a few more than 15,000 receipts, in 20 working days, giving an average of 502 per diem. A large amount of discrepancies have been found, and a proper list of them has been made, showing that the statement made by a former expert, that the footings of the water consumers record, and city treasurer's daily cash book "agreed," thus establishing the accuracy of the cash, could not have been, and was not correct, thereby destroying the argument that he had proved the correctness of either by the harmony of both.

In view of the result of the checking, thus far, the water receipts stubs against the water consumers record, I feel justified in concluding that a discrepancy in the shape of delinquent but collectable water rentals aggregating many thousands of dollars and the possible increase of the Hale shortage will be established.

Having completed my checking of the water receipts stubs against the treasurer's daily cash book, I took up the examination of the tapping permits and again discovered many discrepancies aggregating several hundred dollars. I shall report upon them at the conclusion of the examination of the water department.

I now beg to report to you as far as possible the result of my examination of the cemetery affairs, which I entered upon after going as far as I then could in the examination of the tapping permits.

I found immediately upon taking up the cemetery matter that a deplorable state of affairs existed. I found that the cemetery lot record which is supposed to contain a history of sale of lots, ownership of lots, date of purchase and amount paid, was in not only an incomplete condition but was very misleading. In making a check of the certificates of purchase stubs against the cemetery record, I found that many lots that appeared as vacant had been sold. In some instances the collections in full, on an account had been made and in others they have not. Not yet satisfied with this checking I took the receipt stubs for grave digging, hoping through them to establish the matter of burials upon the lots. While this check helped to establish additional matter pertaining to lots sold and not paid for, it also brought out the fact that a large number of graves remained unpaid for. I then proceeded to check the sexton's reports against the cemetery record, with a view of establishing the ownership of lots by burials made upon such lots. I again found additional items pertaining to lots sold, and graves not collected for. Nowhere did the record indicate this state of affairs. Further examination of the sexton's report, during the administration of L. K. Cole, showed that such reports were totally incorrect and incomplete in so far as the sexton had reported those burials only where proper burial permits had been issued, but had failed to report burials made by him without permits. Continuing the check during the administrations of Theobald and Delos Fowell, I found that it has been customary for the sexton to make burials without burial permits, and that the burial permits in some instances did not issue for months thereafter, and in some cases had never been issued. A check between the burial permits stubs and the death certificates should now have followed, but became impossible owing to the lack of proper data. At this stage of the examination, Mr. E. C. Davis, acting treasurer, handed me a large number of death certificates, which he had found in one of the office drawers at the treasurer's office. A careful investigation of these death certificates (about 120) proved that only a few of them had been properly entered upon the death record, but that each and every one of them represented graves dug by the city, but not paid for, and that it had been customary to hold the death certificate until the grave had been paid for and burial permit had been issued, at which particular time the treasurer would make notation upon the sexton's report showing number and date of burial permit. I now made a last and careful examination of the sexton's report, and found that a number of the burials reported did not show either number or date of burial permit, and upon inquiry made to Messrs. Hale and Powell, ascertained that burials had not been settled for, and were to be added to my list of uncollected accounts. I have made a complete abstract showing the condition of each and every lot in the cemetery, whether sold or vacant, together with all available data, as to apparent owner, party buried upon such lot, price to be collected for such lot, price of grave to be collected, undertaker, etc. As soon as this abstract which is in pencil, and which forms my original evidence can be typewritten, I shall furnish your committee with two copies which will form proper basis for collection of such unsettled cemetery accounts. According to my statements, these accounts aggregate $3,094.95, about two-thirds of which represents lots sold, and unpaid; while the remaining one-third represents graves dug by city and unpaid.

In connection with the above, your attention is called to the city ordinances pertaining to cemetery affairs. These ordinances clearly establish the duties in the premises of the various city officials, and in the instance of the removal or interment of a body without proper permit, even attach a penalty of from $5.00 to $50.00 for such offense. Proper enforcing of your ordinances would have avoided most of the above state of affairs, but additional safeguards as to prompt payments and collection of all charges would seem advisable. I shall be pleased to confer with your committee at any time with reference to possible improvements in the handling of the finances of and other matters pertaining to the cemetery affairs.

I have spoken of large discrepancies in the water rentals, also of discrepancies in the tapping permits, and having established a discrepancy to the extent of $3,100.00 in the cemetery affairs, a larger portion of which discrepancy is undoubtedly collectible, I feel it my duty to you to satisfy you as to the necessity of this investigation, and the benefit your city is bound to derive from it.

With reference to the time yet required to finish the kind of examination you directed me to make under the oath that I subscribed to, also under the resolution passed by the honorable council employing me, I regret to say that owing to the continuous unforeseen obstacles which I encountered it is impossible for me to define the time in which same can be accomplished, but I can safely say that about another two months will be necessary before the total wind-up can be in sight. I assure you that no time is lost in useless search, and that whatever course I pursue in my examinations, I have a specific purpose in view, which will be proven by the above stated results. I must, therefore, ask your kind indulgence, and beg to repeat my request that the members of your committee as well as all the other members of the council, kindly spare me some of their valuable time and familiarize themselves with the enormous mass of detail involved in this examination, so that they may be fully able to conceive the time necessary to complete the examination of the treasurer's record of a city of the size of Colorado Springs and for the period of eight years.

Respectfully submitted,

Gustav Krause,
Accountant and Auditor.

Assessors of the state will meet in Denver today and from their number will elect a state board of 11.

BASEBALL

"WHIT" A NOVICE

St. Joseph, Aug. 5.—Whitridge of Minneapolis pitched a novice ball today, the home team scoring 12 hits. Score:

									R	H	E
St. Joseph	1	0	0	3	0	3	2	*	9	12	1
Minneapolis	0	0	0	0	0	0	0	0	0	5	3

McFadden and Trostel, Whitridge and McConnell.

NATIONAL LEAGUE.

BLUGGING MATCH.

Cincinnati, Aug. 5.—Today's game was an old-time slugging match. Fourteen hits for extra bases were made off the two pitchers. In the fourth inning, after two were out, Menefee was hit hard and the locals scored five runs. Attendance 1,000. Score:

									R	H	E
Cincinnati	1	0	2	5	1	0	0	0	*	10	14	1
Chicago	0	1	1	0	2	0	7	0	1	14	1

Guese and Borgen; Menefee and Kahoe. Earned runs, Cincinnati 8, Chicago 7; two-base hits, Crawford 2, Harley, Magoon, Chance, Dexter 2, Green; three-base hits, Beckley, Menefee; home run, Hartsell 2, Beckley, Crawford; base on balls, off Guese 2, off Menefee 4; struck out, by Guese 2, by Menefee 2. Umpire—Nash.

PHILLIES TAKE TWO.

New York, Aug. 5.—Philadelphia won two games from New York today. The first required 11 innings and was lost through mishaps. Selbach was ordered to the bench for kicking in the ninth. The second game was poorly played on both sides. Attendance 7,200. Score:

										R	H	E
New York	0	0	0	0	1	0	0	0	0	1	6	1
Philadelphia	0	1	0	0	0	0	0	0	0	1	9	4

Matthewson and Smith; Townsend and McFarland. Earned runs, New York 1, Philadelphia 1; base on balls, off Matthewson 5, off Townsend 1; struck out, by Matthewson 8, by Townsend 7; two-base hit, McBride. Umpire, Dwyer.

											R	H	E
Second game.													
New York	0	0	0	0	0	0	0	0	0		0	5	5
Philadelphia	1	0	1	0	0	0	3	2	1		10	10	1

Taylor and Bowerman; Duggleby and Douglass. Earned runs, Philadelphia 2; base on balls, off Taylor 3; struck out, by Taylor 1, by Duggleby 6; three-base hits, Davis, Flick; two-base hit, Douglass. Umpire—Dwyer.

LUCKY TEAM WON.

Boston, Aug. 5.—Today's game was so evenly contested that luck was the principal factor in determining the result. Boston was fortunate enough to bunch hits with Brooklyn's errors and so won. Both pitchers did excellent work. Attendance 3,000. Score:

										R	H	E
Boston	1	0	0	0	0	0	0	0	1	3	4	1
Brooklyn	0	0	0	1	0	0	0	0	0	1	5	2

Farrell. Two-base hits, Slagle and Daly; base on balls, off Willis 4, off Donovan 2; struck out, by Willis 4, by Donovan 1. Umpire—Emslie.

A BIG INNING.

Pittsburg, Aug. 5.—The game started like an even thing, but in the eighth inning Pittsburg suffered an awful slaughter. Up to the middle of this inning St. Louis had made 10 hits and 10 runs. Doheny and Yeager were put in then but the slump could not be checked. Attendance 4,900. Score:

											R	H	E
Pittsburg	4	0	1	0	0	0	0	1	0	*	6	11	7
St. Louis	2	1	0	0	0	1	3	1	2		10	21	1

Chesbro, Doheny, O'Connor and Yeager; Powell and Ryan. Earned runs, Pittsburg 4, St. Louis 9; two-base hits, Wagner 2, Beaumen, Donovan; three-base hits, Chesbro, Bransfield, Padden, Heidrick, Wallace, Ryan; base on balls, off Doheny 1; struck out, by Chesbro 2, by Doheny 1; by Powell 2. Umpires, O'Day and Brown.

AMERICAN LEAGUE.

SENATORS SHUT OUT TWICE.

Philadelphia, Aug. 5.—The home team took two games from Washington by better all around playing. Philadelphia won the first game by solid hitting, while the visitors' hits were so scattered that they were unable to get their men around the bases. The second contest was a battle of the pitchers, in which Wiltse had much the better of it. Attendance 5,004. Scores:

										R	H	E
Washington	1	0	0	0	0	0	0	0	0	1	10	2
Philadelphia	1	0	5	2	0	0	0	0	*	10	11	1

Lee and Clark; Fraser and Powers.

										R	H	E
Second game.												
Washington	0	0	0	0	0	0	0	0	0	0	3	2
Philadelphia	2	0	0	0	0	0	0	0	2	5	6	1

Carrick and Clark; Wiltse and Powers.

BROKE EVEN.

Baltimore, Aug. 4.—The Baltimore and Boston clubs broke even on a double-header today. The first game was a pitchers' battle, in which Dunn's error in the eighth turned the scale in favor of the visitors. Boston went to pieces early in the second game and was shut out the first shut-out administered this season by the local team. At the close of the second inning of the game Hart became enraged at a decision and struck Haskell in the face. McGraw prevented a further mix-up and Hart was put out of the game. Attendance 4,732. Scores:

										R	H	E
Baltimore	0	0	0	1	0	0	0	0	0	1	3	2
Boston	1	0	0	0	0	0	2	0	0	3	7	0

Howell and Bresnehan; Young and Criger.

										R	H	E
Second game												
Baltimore	0	0	3	2	3	0	0	0	*	9	11	1
Boston	0	0	0	0	0	0	0	0	0	0	5	5

Nops and Bresnehan; Winters and Criger.

LEADERS LOST OUT.

Chicago, Aug. 5.—Cleveland tried a new pitcher today who did some very clever work, batted well, and with good backing won an easy game. The local players were decidedly off in all departments and played a miserable game. Attendance 2,100. Score:

										R	H	E
Chicago	0	0	0	0	0	0	0	3	1	4	5	1
Cleveland	0	3	0	0	3	0	0	0	5	8	3	

Patterson and Sullivan; McNeil and Connor.

ERRORS IN PLENTY.

Milwaukee, Aug. 5.—Detroit gave a miserable exhibition of ball playing today and the locals scored an easy victory, hitting Cronin and High at will. Husting pitched a good game. Score:

										R	H	E
Milwaukee	1	2	5	1	0	4	2	0	*	15	11	2
Detroit	1	0	0	1	0	0	1	0	0	4	10	11

Husting and Donahue; Maloney, Cronin, High and Burlow.

This is an elastic term as interpreted by different county assessors. In Gunnison county A. M. Thomas has fearlessly performed his duty as laid down by the law. There are some who seem to feel a personal grievance, but if they understood the proposition better, they would not make a spectacle of themselves by comparing Gunnison's assessment with that of other counties until the returns were all in. On Tuesday next the 57 county assessors will meet in Denver to compare schedules. Undoubtedly the fur will fly when some of these officials present schedules where property is assessed at less than its full cash value and whether such counties, as Arapahoe and Pueblo, will be obliged to raise their assessments, or Gunnison, Delta and other sections where assessors have performed their sworn duty, will come down. It is impossible to say. But the people of this county may rest assured that we won't get the worst of it after the adjustment is made. (Gunnison News.)

DECISION BY JUDGE DIXON

New Revenue Law of the State Declared Unconstitutional.

SUMMARY OF THE OPINION

Bill Is Declared Never to Have Been Passed in Accordance With Mandates of Constitution.

Special to the Gazette.

Pueblo, Aug. 5.—Judge Dixon today declared the revenue law passed by the 13th general assembly unconstitutional and granted to the railroad corporations of the state the writ of mandamus asked by them to compel the state board of equalization to perform its duties. It was one of the longest and at the same time probably one of the most able decisions ever handed down by a court in Pueblo county, or in the state. Judge Dixon covered most thoroughly all the various points of the famous case and reviewed the evidence in detail. A large number of the lawyers of the city including a delegation from Denver, were present in the court room this morning when the decision was rendered. Attorney Morrison and Assistant Attorney General Roberts represented the respondents, and Willard Teller of Denver and H. A. Dubbs of Pueblo represented the relators. At the conclusion of the decision Attorney Morrison asked for and was granted 30 days in which to file a bill of exceptions.

Judge Dixon had not proceeded far in his decision before it became apparent that he would declare the revenue law unconstitutional, as he dwelt upon the fact that the amendments, as introduced by the conference committee of both houses and not printed, was substantial matter, and as such should be printed for the use of the members of the assembly before voting on a bill involving final action upon the same.

In summing up the ending Judge Dixon said that he would have to give the relators relief as prayed for, as he believed the new matter introduced by the conference committee was of such substantial natur that it was practically a new bill and should have been printed.

In reviewing the evidence he pointed out that there were three specific objections urged against the validity of the bill; first that the bill had passed after the legislative session had terminated by constitutional limitation, second that the bill as authenticated by the presiding officers of the two houses and signed by the governor was never in fact passed by the senate, third that the bill enrolled with it substantial amendments which had not been printed. These points, said the court, have been discussed by counsel of both sides with great learning and ability, but the view I take of the case renders it unnecessary to determine but few of the questions that have been argued.

Judge Dixon held that under precedents established by the supreme court of the state it was his duty to investigate the mode of enactment of the bill in question from the journals of the two houses. He found that it appeared from the house of representatives that House Bill No. 1 by which the revenue bill was known, was introduced into the house read by title, and referred to a committee January 9, 1901; that it passed in an orderly way through the early stages of parliamentary procedure, and finally on March 7, was constitutionally passed and transmitted to the senate. The senate journal showed that on March 7, the bill was received, read by title, and referred to the finance committee. On March 11 it was reported back to the committee of the whole for consideration. On March 23 the committee of the whole presented its report recommending a large list of amendment to the bill, which were spread at length on the journal. The report was adopted and the amendments ordered to be printed.

DISASTER IN PHILADELPHIA

Philadelphia, Aug. 5.—A terrific explosion in a block of six buildings on Locust street near Tenth, wrecked five of the structures, and caused the death of from 10 to 20 or more persons. Over two score of others were more or less seriously injured. Some of those taken to the hospital will die. It is estimated that at least 35 persons were in the five buildings when the explosion occurred, and the exact number of dead will probably not be known for 2 hours. The buildings were occupied as follows:

No. 1008, Housman's pool and billiard rooms; No. 1010, Morris Rosenthal's second hand clothing store, occupied by Rosenthal, wife and five children; No. 1012, William Jones, colored restaurant, occupied by Jones and about 15 boarders; No. 1014, George McClemmy's grocery store, occupied by McClemmy's clerk and servant girl; No. 1016, Patrick Quigley's grocery store, occupied by Quigley, his wife, three children and his uncle; No. 1018, Albert Mountain's grocery and meat store, occupied by Mountain, mother and sister and clerk.

The explosion occurred about 9:30 o'clock. What exploded and how it happened, is not known at this time, but it is believed to have been a barrel of gasoline in one of the three grocery stores. With the explosion of 1008 the front walls of the building were blown outward into the street, while the floors and the roofs were blown upward and fell straight to the ground. Almost every building in a radius of two blocks about the scene of the explosion had window panes shattered and was otherwise damaged.

Every building on the opposite side of Locust street was more or less wrecked but none of them fell.

A terrible cry went up from the ruins the moment the explosion occurred. Women, children and men, occupants of the wrecked houses, could be seen crawling from the debris, while the agonizing cries of others were heard in the wreckage. From all the surrounding buildings injured people came running and fell into the street unconscious.

To add to the horror fire broke out in the debris, the moment it settled to the ground and in less than five minutes the great pile was burning fiercely from end to end. A general alarm was turned in for apparatus and ambulances, and in the meantime the work of rescue was voluntarily begun by those in the neighborhood that were not injured. Here and there a person was dragged from the ruins before the fire could reach the victim, several lives being saved by this prompt work. When the firemen reached the scene the flames had reached great headway and were igniting the buildings across the street. The fire, however, was soon under control and with the exception of a small blaze here and there the fire was extinguished in a few minutes.

The work of digging away the ruins was then begun in earnest. Near the edge of the debris several colored men were taken out and sent to the hospitals while the firemen and policemen were digging in the debris and hauling away heavy timbers. In several sections of the wreckage, cries were heard coming from the cellar of Mountain's grocery store. Fifty men with rope and tackle, were immediately put to work at that point and pulled away the flooring and flooring which had fallen into a massed heap. From the bottom of the pile, doubled up, were taken a man and a woman. The man was able to speak, but the woman was apparently dead.

While the work of rescue was going on in the exploded block, hospital attendants and others made a search of all the damaged houses on the opposite side of the street and almost a score of persons were taken to various hospitals from these places. The Jefferson and the Pennsylvania hospitals which are located nearest to the scene of the explosion were soon crowded with the injured. None of those taken to the hospital had died up to midnight. Two hundred men are now at work clearing away the wreckage.

Hastings Brothers Buy Big Addition

Hastings Bros., the real estate dealers of 22 North Tejon street, have closed a deal for a large tract of ground which they will plat as Hastings Bros. fourth addition to Colorado Springs. The deal was negotiated by Mr. E. W. Kent of H. Leo Wills & Co.

The tract of ground purchased is the largest tract of vacant property that has been transferred in Colorado Springs for many years. The tract contains 43 acres and will plat into about 200 city lots. The addition is bounded on the south by Cache La Poudre street, where the new car line is planned to end and extends north 1,920 feet to a half-block north of San Miguel street. The tract is 1,320 feet in width and extends both sides of Institute street. On the west the ground adjoins the Columbia addition and on the south Johnson's subdivision.

The purchasers plan to extend East Uintah street through their addition, thus connecting it with the North end. They expect to put a bridge across Shooks run, on this street.

They already have several houses planned to build immediately, and already are hauling rock to begin them. The surveyors are working on the plat and will push their work so that lots will be on sale within a few days.

Hastings Bros. will early out the same general plan of improving this addition and building it up they have in former additions. They will build houses to suit purchasers and sell them on the monthly payment plan. They propose to restrict the building so that nothing but desirable improvements will be put in.

Besides the building of houses, Hastings Bros. will put in other general improvements to the property. They will soon contract for the laying of over 7,000 feet of water pipe and the streets are all to be graded. On all of such general improvements the firm expects to expend $10,000.

The situation of the tract is an excellent one. The ground slopes gently to the northeast and from it there is an unsurpassed view of the entire mountain range and of the city. The new Institute street car line is already graded to the south end of the tract and the Corona street car tracks are laid within three blocks of the west side of the land.

Hastings Bros. first, second, and third additions to the city, all of which have been platted within the past eighteen months are practically entirely sold out, their work in which is more favorably situated than any of the others will be built up as fast and as the most beautiful residence portion of the city.

NEWSPAPER ARCHIVE®.COM

Reliable | THE GAZETTE'S SPECIAL STATE NEWS SERVICE | Complete

BRANCH OFFICES

Denver 111 E. & C. Building. Cripple Creek Colline Hotel. Florence Postoffice Book Store.
Pueblo Attorbury's Book Store. Victor Gyern's Book Store. Canon City Fowler Bros.' Book Store.
Leadville Whipple's Book Store.

NEWS NOTES FROM DENVER

Anderson Jury Charges Excite Much Interest.

JUDGES WILL INVESTIGATE

Parties Implicated by the Allegations Make Emphatic Denial and Charge a Conspiracy.

Denver Bureau
Colorado Springs Gazette.

Denver, Aug. 5.—The alleged attempt to bribe the Anderson jury has been the one topic of conversation throughout this city today, and the unanimous opinion is that the matter must be probed to the bottom, which will begin in a special session of the district judges sitting en banc at 10 o'clock tomorrow morning. Not only is the opinion that it must be investigated prevalent among those who are in no way connected with the case, but also those who are resting under the stigma of being accused of participating in the affair have asked that a complete investigation be made. Police Magistrate Thomas, who, it is said, offered Foreman Adams of the jury $500 to bring in a verdict of guilty, returned to the city from a fishing trip this morning, and immediately gave out a statement, making an unqualified denial.

The last edition of the Post, which is the organ of Messrs. Tammen and Bonfils, emphatically denies that either of them had any intercourse whatever with the jury, either directly or indirectly. It devotes over three-fourths of its front page to an article on the matter, and charges that the whole thing is a conspiracy between the corporations of Denver, the Denver Times and the Rocky Mountain News, against the Post. It also takes up each of the five jurymen separately, who made the affidavit, and intimates by conclusions drawn because of their past or present connections with the case, that the defendants and his attorney in the case, that they were biased in their opinion beforehand. It calls for a complete investigation of the matter, and says that during the investigation "Evidence will be produced to prove that the Anderson jury was formed not only to secure a disagreement, but to make charges of bribery in order to force a discontinuance of the prosecution."

The Post also prints interviews from a number of the jurors, who say that they know nothing whatever of any attempt to bribe the jury. Others state that they heard that it was being done, but nothing definite about the matter.

The five jurymen who made the affidavits stayed in Attorney Anderson's office this afternoon and swore to them. This puts the affidavits in such a shape that they can be brought before the district court, sitting en banc. The district judges who are in the city held a short session today, and decided to investigate the matter to the bottom, but as Judge Mullins is out of the city, it was thought best to await his arrival, before proceeding farther. He is expected during the night. They will meet again tomorrow morning at 10 o'clock, and it is though will continue in session until the matter is fully investigated.

During the day District Attorney Lindsley sent a letter to Attorney Taylor, who was Anderson's chief counsel, offering to co-operate in an investigation of the charges.

The answer was signed by John G. Taylor and John D. Flemming, and in substance was the expression of a preference to meet in course before the judges en banc.

D. J. Sadler is the first one of those charged to be implicated in the bribery to lose his position. The fire and police board this morning suspended him from the position as fire warden for North Denver until the matter is cleared up. It is reported on the street tonight that he has left the city. The report, however, cannot be verified. County Clerk Julius Alexander, who, it was said, had offered to give Foreman Adams a position in the county clerk's office, if he would convict Anderson, stoutly denies the entire statement. He says he was out of the city during nearly all of the time of the progress of the trial.

Police Magistrate Thomas is an appointee of Governor Orman. When seen about the matter, the governor said: "I have read the report and must say that it is a very serious affair, if the statements of the jurors are true. They are entitled to some credit as half a dozen men would hardly tell the same story unless there was some foundation for it." In speaking of Judge Thomas he said: "I shall give the matter a full investigation and then act as my judgment warrants. If the charges are true, the guilty parties ought to be punished."

During the entire six and a half days' deliberation of the jury, there were many rumors floating around that all was not straight. It may be that the Denver Bar association will take hold of the matter and investigate it on its own account.

Efforts are being made to locate a Robert J. DeGray, who is supposed to be in this city. He came to this state five years ago, from France, in search of his health. It is said that he recently fell heir to a large fortune in that country.

Work has been resumed on the McMurtrie building at the corner of Sixteenth and Broadway. It is the intention of the owners to make the nine story structure into an office building, by January 1. The building has been in course of construction over five years.

Fred Jeffery of Black Hawk was instantly killed yesterday afternoon by touching a live electric wire. He accepted a dare from a friend to touch the wire, and met his death.

Mrs. C. E. Truesdell of 2225 Larimer street has had William Clapp, a boarder, arrested for assaulting her 13-year-old daughter. Clapp is an evangelist. He denies the charge.

NEWS NOTES FROM PUEBLO

Another Explosion in a Kitchen Range.

EVIDENTLY MALICIOUSNESS

Sympathetic Strike by Bridge Workers to Spite an Eastern Company—State Fair Midway.

Pueblo Bureau
Colorado Springs Gazette.

Pueblo, Aug. 5.—Mrs. Hattie Smith, a domestic employed at 304 West Third street, was painfully injured this evening by an explosion of a stove under circumstances which lead the police to believe that somebody, a fiend in human form, is patrolling the alleys, dropping explosives of a kind into open coal shed. This is about the sixth explosion of the same nature in all of which there were narrow escapes from death. The circumstances in all cases have been alike. Mrs. Smith had just dropped some coal into the kitchen range of the establishment, which is a boarding house conducted by Mrs. Frank Murray, when there was a terrific explosion and she was hurled from the room. The stove was demolished and pieces were hurled in all directions. Mrs. Smith sustained a bad cut on the face, besides bad powder burns and numerous bruises. The fact that black powder grains, of a very fine quality, were picked from her face, does away with the theory heretofore entertained that dynamite may have been the cause of the explosions or that powder may have gotten into the coal while it was being mined. In no two of the instances has the coal been from the same place.

Twenty-five men employed by the American Bridge Co. at the Bessemer Steel Works struck this morning in sympathy with the eastern strikers. They have no grievance against the C. F. and I. Co., but simply against the American Bridge Co. by whom they are employed. The strikers were engaged in building a tramway line to the new furnace.

The State Fair association has decided on having a Midway on the down town streets during fair week. The streets will also be illuminated as they were during the street fair.

There was a large attendance at the opening of the Normal institute at the Centennial school building this morning, which will continue until August 17. County Superintendent Shepherd presided.

Chas. Kreshani, of Alamosa, has purchased the Southern hotel from General Royal, and will take charge Wednesday.

The Pueblo Oil Wells Co. has now reached a depth of 600 feet, on Hogg's flats. They are putting in 50 feet of pipe a day.

W. A. Otis of Colorado Springs, confirmed the statement today that he still retains his option upon the Thatcher interest of the Pueblo Traction Co., and that the option still has some time to run. He declined to say when he expected to close the deal for the interest.

GOLDFIELD

Special to the Gazette.

Goldfield, Aug. 5.—Yesterday's storms did considerable damage here and even more in Independence. Cellars were flooded, damaging about $3,000 worth of property altogether and the streets were badly washed out. Lightning struck in several places but without serious results. At the La Bella plant of the Gold Belt Con. Electric Co. the tracks of the Golden Circle railroad were very badly washed out and the ties were left hanging to the rail without any roadbed to support them, in several places. Traffic was suspended until the track could be repaired.

At Independence the lightning set on fire the building occupied by the Whittenberg-Raymond Co., and did considerable damage to the building and stock. The fire department performed good service and the flames resulting from the bolt of lightning were immediately put out. The streets all the way down from Independence were washed out and a great deal of rubbish and debris was carried away.

Mrs. Al Gooch is reported to be much worse this morning. She has been confined to her home by several days by illness, and her condition is becoming serious.

Mrs. Charles Franklin, who has been spending the summer in New Hampshire, returned to her home in Goldfield this evening.

CRIPPLE CREEK NEWS NOTES

Special Grand Jury Cases in District Court.

LIGHT FINE FOR A SHOOTING

Brown Did Not Prosecute the Case Against McCloud—Cases in County Court.

Cripple Creek Bureau
Colorado Springs Gazette.

Cripple Creek, August 5.—The announcement that the cases under indictment by the special grand jury would come to a trial today brought a large crowd of spectators to the district court room awaiting the commencement of the trial. The court was occupied all day with the case of Sharpe vs. Sullivan, an adverse suit. At a late hour this afternoon the selection of the jury began, and this will be finished by tomorrow morning. The first case to come before the court is that of the people vs. Charles Wells, former alderman and present member of the board of education, school district, No. 1. The charge is that of bribery in connection with the disposal of some school board business. Judge W. P. Seede will preside, and Geo. Q. Richmond and S. D. Crump will appear for Mr. Wells, while C. C. Butler will prosecute the case as especially appointed prosecuting attorney. There are five counts against Mr. Wells and the hearing of these will be disposed of first.

Jack McCloud, who was arrested yesterday after the shooting affair at the Antlers saloon, was brought into police court tonight and fined $20 and costs. Everything considered, he got off very lightly, and it is not known why W. R. Brown, the bartender who was shot, did not prosecute the case. No warrant was sworn out, and as Brown did not appear against McCloud the latter was let off with a light fine.

M. C. Diaz commenced suit in the district court today against James Vowell and Charles Vowell to quiet title to the Midnight lode claim. The plaintiff alleges that the defendant made a deed to the property in his favor, and this was lost without being recorded.

A heavy rockslide delayed traffic on the C. S. & C. C. D. R. R. for about ten hours today. The slide came down in a wide cut about three miles east of Clyde, and it took about ten hours for the gang of workmen to clear the track. No one was hurt by the slide, and the train was transferred after considerable delay.

Charles Bush, a miner employed in the Vindicator, was severely injured while working in one of the lower levels of that mine this afternoon. He was brought to the Sisters' hospital in this city and, upon examination, it was found that several ribs were broken and that Bush had sustained severe scalp injuries.

During the thunderstorm yesterday afternoon the residence of Mrs. J. R. Phillips, at 325 Whiting avenue, was struck by lightning. Mrs. Phillips was visiting in Victor at the time and no one was at home. The bolt of lightning set fire to the house and, as the fire alarm boxes had been paralyzed by the lightning the first department could not be made to respond. Near neighbors extinguished the flames and the loss will not amount to more than $25.

In the county court today the Cripple Creek Hardware Supply company filed an appeal in a money demand suit against E. M. Oyren. The case came from Justice Corbin's court at Victor, where a verdict for the defendant had been rendered. The amount of the demand is for $40.75.

Picture Taking

With an Eastman Kodak is a delightful recreation. No stopping, just when you're ready, to adjust the misplaced mechanism and attend to the things the maker slighted.

Simplicity and perfection of construction is the winning point in the Eastman—these and the perfect work it produces. If Eastmans were not the only perfect Kodak—the public would not continue to buy—twice as many of them as of the complicated cameras.

Your first picture with an Eastman can be as perfect as your experienced work with others.

We sell all Eastmans and supplies.

HEFLEY-ARCULARIUS DRUG CO.
21 South Tejon St.

Summer Neck-Wear,

MADE OF WOVEN SILK

The Very Latest Novelty.

Just Received From New York.

We have the exclusive sale on this line of goods.

C. J. Evans & Co.
Hatters and Outfitters.
102 N. Tejon.
'Phone No. 419A.

A Chance for Life

A Cry of Warning and of Hope.

History repeats itself.

When the first dam burst or reservoir wall gave way and the man on horseback sped down the valley with the alarm, he was doing exactly what would be done under the same circumstances generation after generation. He was giving the people in the line of the flood a chance for life.

The man or woman who in some sudden peril has been plunged in the engulfing wave, or caught in an upper chamber of a burning house, these know how all of present and future can be gathered into that brief sentence, "A chance for life."

There is another class of people, those in danger from disease, who understand how much lies in those few words. There are men and women living today in healthy, active enjoyment of life who can look back to the time when they were weak and emaciated, coughing until the blood trickled over their lips, seeing no hope of escape from that dread disease consumption.

But a chance for life came to them and they took it.

"I feel very grateful for the home-treatment given me by the World's Dispensary Medical association," writes Mr. T. J. F. Brown, of Sands, Watauga Co., N. C. "I had catarrh for several years, then took grip, also had hemorrhage from the lungs. I had the best medical attention, but only to bring partial relief. I got up for a few months, but had more hemorrhages. I took Dr. K's Discovery, (twenty-five or thirty bottles), but in a few months I had more spells of bleeding. I wrote to Dr. Pierce and received directions what kind of medicine to use. I commenced taking his 'Golden Medical Discovery' and Dr. Sage's Catarrh Remedy. I had only taken one bottle when I could see a vast improvement. I used five bottles of the 'Discovery' and three bottles of Dr. Sage's Catarrh Remedy. I have been able to do any kind of labor for more than twelve months. Well, I just simply owe my life to the World's Dispensary Medical association."

A CHANCE FOR EVERY ONE.

Arguing from the cures effected by the use of Dr. Pierce's Golden Medical Discovery, there's a good chance of recovery for every one who suffers from weak lungs, obstinate cough, bronchitis and other forms of disease which if neglected or unskilfully treated find a fatal termination in consumption. What the chance of recovery is may be determined by the cures that have been made by the thousands of persons who have used "Golden Medical Discovery" (and when recovery consulted Dr. Pierce by letter, free), ninety-eight per cent. have been perfectly and permanently cured. In several cases of pulmonary disease "Golden Medical Discovery" has worked wonders. It has come to the sick man or woman as a last resort. The breath came in gasps; the cough was deep and distressing, there were hemorrhages, night sweats, emaciation and great weakness. The doctor to many cases had gone his way saying "There's nothing more to be done." Then Dr. Pierce's Golden Medical Discovery was used and the cure began. The cough disappeared the hemorrhages ceased. Flesh was put on. And the once hopeless sufferer was at length restored to the activities of labor and the enjoyment of life. Thousands witness to these facts and the witnesses know whereof they speak because they are men and women who testify that they owe their lives to "Golden Medical Discovery," and Dr. Pierce.

"My husband had been coughing for years and people frankly told me that he would go into consumption," writes Mrs. John Shireman, of No. 265 25th Place, Chicago, Ills. "Had such terrible coughing spells, we not only grew much alarmed, but looked for the bursting of a blood-vessel or hemorrhage at almost any time. After three days' coughing he was too weak to cross the room. The doctor did him no good. I stated the case to a druggist, who handed me a bottle of Dr. Pierce's Golden Medical Discovery. My husband's recovery was remarkable. In three days after he began using Dr. Pierce's Golden Medical Discovery he was up and around and in two more days he went to work. Two bottles cured him."

WHAT WOULD IT COST

to consult the ordinary specialist in disease? More than in most cases than the average person has to spend in fees. Yet persons suffering from chronic diseases are invited to consult an extraordinary specialist by letter, free.

Dr. Pierce, chief consulting physician to the Invalids' Hotel and Surgical Institute, Buffalo, N. Y., is an extraordinary specialist. He is extraordinary in an unbroken experience in the treatment and cure of disease which extends over thirty years. He is extraordinary in his success: 98 per cent. of those he has treated being absolutely and entirely cured. He is extraordinary in that he puts at the disposal of correspondents not only his own services but the services of his medical staff numbering nearly a score of qualified physicians. There is no other offer of free medical advice which has behind it so renowned an Institution as the Invalids' Hotel and Surgical Institute, or such a successful specialist as Dr. Pierce. Write in confidence to Dr. R. V. Pierce, Buffalo, N. Y.

Do not accept any substitute for "Golden Medical Discovery." There are medicines that dealers sometimes offer as "just as good." But Dr. Pierce's is not the medicine which has cured the thousands who testify that when all other medicines failed "Golden Medical Discovery" restored them to perfect and permanent health.

A BOILED DOWN BOOK.

Dr. Pierce's Common Sense Medical Adviser contains over a thousand large pages, and it has required this large number of leaves to contain even the "boiled down" medical wisdom of centuries. It is a medical library in itself. It treats of life in its many phases and of disease in its many forms, from the view point of common sense and in plain English. This book is sent free on receipt of stamps to pay expense of mailing only. Send 21 one-cent stamps for the volume bound in cloth, or 1 stamp for book in paper covers. Address Dr. R. V. Pierce, Buffalo, N. Y.

Brice Vinfard who was fined $50 and costs and given 20 days in jail for cruelty to animals, by Justice Barber, on Saturday, gave an appeal bond in the county court.

John Good, by his agent, John Forest, brought suit in the county court against J. G. Reagan to recover possession of two delivery wagons valued at $200, and taken by Reagan under a writ of execution issued by Justice Corbin in favor of the plaintiff, in the suit of Wm. Smith et al. vs. the Milwaukee Brewing company.

A marriage license was issued today to Edward Frie and Emma Johnson, both of Cripple Creek.

The Gillett Leader has been consolidated with the Cameron Crescent and will be known hereafter as the Cameron Crescent. J. R. Wilson, of Cameron, will be the proprietor.

National arrivals today were: Henry Hatton, F. P. Bertschy, of Denver; M. F. Redmond, Mrs. E. D. Yeager and Mrs. W. S. Robertson, of Colorado Springs; J. K. Stone of New York; W. K. Ellsworth, of Boston; Sam Cohn and wife, of Chicago; W. A. Kidd, of Bowling Green, O.; W. F. Hosler, C. A. Harris and J. N. Schaefer, of Findlay, O.; Charles Kellron, of Macomb, Ill.; J. R. Lowry and wife, of Omaha; Mr. and Mrs. J. J. Lewis, Jr., Miss Lewis, Miss Rosegarten and Dr. and Mrs. Kyle, of Philadelphia.

NEWS NOTES FROM VICTOR

Victor Bureau
Colorado Springs Gazette.

Victor, Aug. 5.—Vice President Theodore Roosevelt will be here on Friday, Thursday. Word was received today that he will leave Colorado Springs on the Short Line train, arriving at Cripple Creek at 10:15 a. m. First a trip will be made to the Portland mine and Mr. Roosevelt will be shown the workings by President James F. Burns and Secretary F. G. Peck. Luncheon will be served at the Gold Coin club, after which an informal reception will be held at the club building in order to give the people an opportunity to grasp the hand of the vice president. At 2 o'clock Mr. Roosevelt will be driven through the city and will also make a visit to the Gold Coin mine, the Columbine-Victor tunnel and the Economic mill. From the latter place he will go to Cripple Creek, leaving for Colorado Springs at 4:00 p. m.

The remains of Thomas Conway, who was killed by electricity at Anaconda last night, were shipped to Durango tonight. John and James Conway, brothers of the deceased, living at Durango, wired instructions to have the body shipped to them.

It has been learned that Conway's father now resides in California.

The Swedish people of this city will have a church of their own very shortly. It will be built on the corner of Portland avenue and Fourth street. The building will be erected and paid for on the subscription plan, and most of the money has already been raised.

Rev. O. Carlson of Colorado Springs is in charge of the undertaking and is soliciting assistance from outside sources. The plans for the new church have not yet been drawn.

The funeral services over the remains of William Hick, who was killed at the Portland mine on Friday night, will be conducted from the residence of the deceased, in Goldfield, tomorrow morning at 10 o'clock. Funeral arrangements had been made for this afternoon, but were postponed in order to allow a brother of Hick's time to reach the district. Hicks had a certificate for $2,000 insurance in the A. O. U. W. lodge.

At the meeting of the Victor Typographical union yesterday the resignation of President P. W. Cline was accepted and Vice President Charles F. Bush of Goldfield was elected to fill the vacancy. Frank Vaughan will succeed Bush.

T. F. Dunn will return tomorrow morning from Leadville, where he yesterday buried the remains of his mother.

Prof. Winford Clark, electrician for the Pike's Peak Power company, will on Wednesday evening deliver a lecture on "Electricity the Coming Power."

A . . FEW DRAPERY ITEMS

Muslins in all the latest patterns, stripes and dots. Special price one week only.....12½
Fish nets all of our regular 20c Fish Nets:
Special price, one week only...16
25c Nets one week only.....20
30c Nets one week only.....24
Sash extension rods, each, 5c, per dozen.....50
Sash extension rods, regular price 12½c, each.....10
Brass extension curtain rods, each.....20
Silkaline, per yard.....12½
Broken line of screens and screen frames at very low prices before arrival of new stock.

I. W. Warsop & CO.
206 North Tejon Street.
Opposite North Park.

TRINIDAD

(Special Correspondence.)

Trinidad, Aug. 4.—Several good residence sales have closed this week, among the most important of which are the following: C. H. Blake to M. J. Berger, University street, $3,000; Mrs. Schaeffer to George Apfel, Colorado avenue, $1,750; M. B. Bosworth to G. M. Gray, Maple street, $2,500; Clara Leon to Harry Barker, James addition, $1,600.

The new brick company has completed its first kiln of 114,000 brick and will have 200,000 more ready for market in two weeks.

A contract has been let for a steam heating plant and other improvements at San Rafael hospital to cost $5,000.

The East Main street sewer has been completed and work begun on the upper Pine street sewer.

A few days ago workmen in excavating for the new portion of the Southern hotel unearthed two skeletons. One was of a small child and the box in which it was buried was only about half decayed. The other was of a large, powerful man. Judging from the low receding forehead, high cheek bones and wide jaws it may have been an Indian. There is no one here who remembers of any burial at this spot. The house which stood on this site was erected in 1868 or 1870.

The teachers' institute for district No. 9 will begin its annual session at the high school building Monday. Prof. Homer of Walsenburg, Miss Wells of Denver and Superintendent Parkers and Prof. Burbank of this city have been engaged as instructors.

The annual reunion of the early settlers of Las Animas county has been called for Aug. 27 by President Dr. Behoar.

The state board of cattle inspectors has discovered that it has made one more appointment than is allowed by law, consequently the services of Mr. C. H. Annis, who was recently appointed for this district, will be dispensed with.

The district will be divided and attached to the La Junta and Alamosa districts.

F. D. Wikhelm sold 1,000 steers and 500 cows for $65,000.

J. D. Campbell has sold his interest in the grocery business of J. F. Sherman & Co. to W. S. Roe.

L. C. Scott Samuels was thrown from his buggy Tuesday night and painfully, though not seriously, injured. P. H. Murray, who was riding with him, was also thrown out and sustained a sprained ankle.

County Clerk Vigil is rejoicing over the arrival of a baby boy at his home last week.

Mrs. David Reddick is visiting with her parents, Rev. and Mrs. B. F. Lawler. After completing her visit she will join Mr. Reddick at Toronto, Canada, where they will make their future home.

Judge and Mrs. Thomas of Washington, D. C., are visiting with their daughter, Mrs. W. B. Morgan.

Miss Virginia Grace of Chillicothe, Mo., is visiting with Mrs. W. O. Sherman.

Misses Zella and Margaret Northcutt gave a lawn party to about 40 of their little friends Saturday afternoon.

Frank Vosbeck has returned from Milwaukee, where he attended the grand lodge of the Elks.

W. Mark, for the time pastor of the pastor of the Presbyterian church, stopped off for a few days on his way to California, renewing old friendships.

Judge Lindsey, J. L. Bridge and A. C. McCheaney have returned from a trip to the mountains. They report a successful trip, but cannot agree as to the number of fish.

Mrs. Carrie Hesch has returned to her home in Santa Fe after a two weeks' visit with her sister, Mrs. C. C. Everhart.

A letter has been received from the Philippines stating that Tom Pate, who enlisted from here, had committed suicide.

It is estimated that the assessed valuation of this county this year will be about $13,000.

Nick Rizzi, who runs the Park Street saloon, was arrested last week for selling liquors to minors. His license was revoked and he was fined $100.

Phil McWilliams was arraigned yesterday on the charge of killing Salvatore and Pasquale Parise last Sunday. He waived examination and was bound over to the September term of the district court. Bail bond in the sum of $7,500 was readily furnished.

FLORENCE

Special to the Gazette.

Florence, Aug. 5.—The officers of the M. E. Sunday school here arranged to give an excursion for the teachers and children on Wednesday, to Westcliffe, over the D. & R. G. Texas creek branch, which was recently opened. The picnic grounds have been chosen in a beautiful grove just this side of Westcliffe, where there is abundant spring water and shade.

Ex Governor E. J. Seay of Kingfisher, Oklahoma, was in the city. The gentleman was driven over the oil fields by Senator McCandless. He is well acquainted with Landlord Rice of the Fremont hotel, having known him since he was a small boy.

All arrangements have been made by the local lodge for the excursion to Pueblo on August 8 to participate in the initial log rolling exercises. It has been arranged so that Canon City and Florence will leave on the first section of the train and the second section will convey Salida and Cripple Creek people. It is expected that fully 900 people will leave from these four places, as Canon City and Florence will send about 500 people. There will be 25 for adoption from Florence and 25 from Canon City. Senator McCandless has been circulating a subscription list for the purpose of securing money for the new cement plant and already has $200,000 secured, and the greater part of the amount has been subscribed by local people.

The new concern which will be known as the Inter Portland Cement company, has purchased a full section of state land, paying a sum more than $7,000 for the ground. The new company intends manufacturing everything conceivable that can be made from the commodity and will have the selling price so low that it can be used in constructing sidewalks at a cost of eight cents per square foot, including the cost of labor in laying it.

Mr. Leonard, one of heaviest stockholders in the company, who built the mammoth Green hotel at Pasadena, Calif., and also the sugar factory at Rocky Ford, has carefully examined the shale bed which will feed the factory, and says that if it were in California it would be worth $10,000,000. He is a noted capitalist and also has large holdings in a cement factory in California.

The actual work on the plant will have commenced within three weeks and will be rushed to completion and it is estimated that the plan will be finished by the first of the year.

The plant will be built six miles east of Florence and about a quarter of a mile across the Arkansas from the Colorado Portland Cement company's plant, now working.

Manager Robinson of the Florence Electric Street Railway company, has promised the cement people that when the works are completed, he will extend his street car line down to them for the accommodation of those employed there who would prefer to live in the city.

It is expected that fully 25 per cent. of the entire investment which will be about $400,000, will be put up by Florence citizens.

Cut This Out

and bring it to The Royal Tailors, 17½ North Tejon Street and get a souvenir that you would not take $1 for, free. Men only.

Royal Tailors, 17½ No. Tejon St.

THE RIVALRY between imported champagne and GREAT WESTERN CHAMPAGNE (Made in America) is an acknowledgement of the latter's high quality, while the price is but half. Awarded the only Gold Medal for American Champagne at Paris.

PLEASANT VALLEY WINE CO.
Sole Makers, Rheims, N. Y.
Sold by all Respectable Wine Dealers.

GRAND JUNCTION

Special to the Gazette.

Grand Junction, Colo., Aug. 5.—Since the Carnegie public library was opened to the public a few days ago numerous books, newspapers, magazines and journals have been kindly donated. Among the most important papers received are the Denver Republican, Colorado Springs Gazette, Louisville Courier-Journal and San Francisco Chronicle. The doors of the library are opened to the public from 3 to 6 and 7 to 9 p. m. every week day, but are closed on Sundays.

The county commissioners will have an iron bridge built across Plateau creek at Collbran. The structure will be 49 feet long, 16 feet clear roadway and 12 feet above high water line. It will be a much needed and appreciated necessity for the people living in the Plateau country.

The George C. Lary Midway attractions of Salt Lake City have been secured by the secretary of the Peach Day celebration. Dr. J. L. Walpole. This will be an additional feature for the big celebration. People coming to Grand Junction on August 28, 29 and 30 will be handsomely entertained, and besides, the numerous amusements will witness the finest display of luscious fruit ever placed on exhibition. There will be free peaches for all.

The Fruita Mercantile company has already shipped 12 carloads of early potatoes out of the lower valley. Quite a number of the ranchmen have realized $100 per acre out of their early potatoes.

The work of tearing down the old Brunswick hotel building will begin this week. On the site the Reed Construction company of Colorado Springs will erect a $40,000 modern hotel building, something which has been greatly needed for years in this city. This company is the one that purchased the old Grand Junction Town & Development company's possessions a little over a year ago.

This has been the hottest summer ever experienced by the residents of the Grand valley. For the month of July the maximum temperature never went below 92 and the per cent. of days above 100 was greater than ever before, while 103 degrees on the 18th of the month broke all previous records for July. There were 11 days when the weather bureau thermometer registered 100 degrees or more. Something unusual during the month was that the nights remained warm and some were really uncomfortable, a rare thing in this section.

Prof. G. R. Warring has resigned his position in the public schools as teacher of manual training to accept a more lucrative one with a mining company in Arizona.

The managers of the Grand Valley Oil & Gas company have secured the franchise from the city to lay pipes and are now ready to place their stock on the market and commence development work. Just enough of the stock will be sold to pay a portion of the expense of sinking several wells, after which the stock will be taken from the market. Within the next few months it will be demonstrated whether oil and gas in paying quantities can be found in the Grand valley.

Book Cliff camp No. 27, Woodmen of the World, will have a big log rolling contest and reunion in this city on Friday, August 9. All Woodmen of the county are expected and the committee on arrangements promises the best time in the history of the choppers. There will be one continual round of pleasure and sport at City park, lasting from morning until night. There will be numerous prizes offered for the various races and contests and in the evening there will be initiation work in a number of new candidates will be taken into the order.

Rev. C. B. Ward and wife are taking a two weeks' outing in the vicinity of Gunnison.

Orson Adams, Jr., and family, are spending the heated term at Gunnison.

Mrs. Joe M. Sampliner and little daughter are visiting friends at Crested Butte.

Miss Katie Purcell of Salt Lake City, was the guest of Mrs. Will H. Crawford the past week.

Prof. W. H. Miller, superintendent of the Grand Junction public schools, has gone to Golden, where he will have charge of the Normal institute work for several weeks.

C. H. Arthur has returned from an extended eastern trip. While absent Mr. and Mrs. Arthur visited relatives at Montreal, Canada, and took a ride down the Hudson from Albany to New York city.

A free and easy expectoration is produced by a few doses of Ballard's Horehound Syrup, in all cases of hoarseness, sore throat, or difficulty of breathing. Price 25 and 50 cts. Hefley-Arcularius Drug company, 21 South Tejon street.

TRAINS TO PUEBLO.
Colorado and Southern Ry.
6:00 a. m.
11:00 a. m.
2:30 p. m.
8:20 p. m.
10:20 p. m.
City ticket office, 15 N. Tejon street.

Men's AND Boys' Clothing Was Never so Cheap

Kaufman Cr... Re-Organization Clothing Sale will be continued all of this week. Prices were never so low. You can buy two suits for the usual price of one. Come, see!

DYSPEPSIA CURE

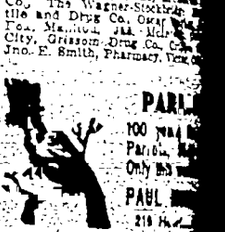

DRUGGIST... to Dr. Cooper Medicine Co., ... Ill. For sale by Hefley-Arcularius Drug Co., City ... Jno. E. Smith, Pharmacy, ...

PARIS ... 100 ... Paris ... Only ... PAUL ...

SOME SPECIAL RATES ADVERTISED BY THE ... One fare plus $2 ... in the east. Return limit ... Buffalo and return ... and $32.50 October 21 ... New York city round trip ... California points, round trip ... 6, 7, September 3, 17, ... Sunday rates to Denver ... Special observation ... east. Open at Santa Fe ... p. m. daily. Full information ... ticket office. ... City Passenger ...

TRAINS TO DENVER ... Colorado and Southern ... 6.00 a. m. ... 5.50 a. m. ... 10:35 a. m. ... 11:58 a. m. ... 3:40 p. m. ... 6:20 p. m. ... City ticket office, 15 North ... 'Phone 21.

$42.50 TO BUFFALO AND ... Via Great Rock Island ... particulars at city ticket ... Pike's Peak avenue. ... general agent passenger ...

SUNDAY IN DENVER ... $2.00 for the round trip ... and Southern. Trains leave ... m., 6:50 a. m., 7:25 a. m., ... 11:50 a. m., 3:40 p. m. and ... Palmer Lake, and at ... beth. Office 15 N. Tejon ...

ONE FARE ROUND ... To Rate points on Rio Grande ... west and south of Pueblo ... 20, and September 18. Long ...

GO AROUND THE LOOP ... for round trip on Sundays ... 8. A good day's outing ...

$3.00—AROUND THE LOOP ... On Sundays only via Colorado ... ern.

COLORADO AND SOUTHERN WAY ... $24.80—Beaumont, Tex., and ... $24.00—Ft. Worth, Tex., and ... $33.65—Galveston, Tex., and ... $32.20—Houston, Tex., and ...

Store Room For Rent

No. 9 East Kiowa

Inquire ... McKY Photo Stu... Phone 67... Cor. Cascade ...

1/3 Off

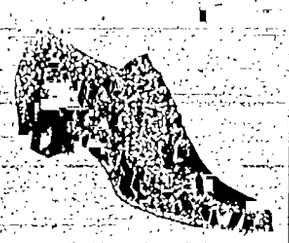

The following Tan Shoes and Oxfords are

ORDERED out of the HOUSE

We find that we are overstocked on men's tan shoes, and ladies' tan shoes and Oxfords since this great sacrifice in new and up-to-date footwear.

200 pairs of men's $3, $3.50, $4, $5 and $6 shoes in broken lots.

200 pairs ladies' tan shoes, $2.50, $3 and $3.50 grades in broken sizes.

75 pairs ladies' tan Oxfords, $2.50, $3, and $3.50 grade in full and broken lines.

You know what this means—$2.50 Shoes for $1.65; $3.00 Shoes for $2.00; $3.50 Shoes for $2.35; $4.00 Shoes for $2.65; $5.00 Shoes for $3.35; $6.00 Shoes for $4.00.

FRANK A. VORHES, - 22 S. Tejon Street

Dr. W. L. ELLISON,
Colorado Springs.

Successful Lungs, Throat and Chronic Disease Specialist, limits his professional time to this class of practice. Gives Consultation and examination free at his office, 21 North Tejon Street.

Dr. Ellison treats Consumption, Asthma, Bronchitis, Catarrh, Hay Fever and the Chronic Diseases common to men, women and children, devoting his professional time exclusively to this class of practice. In every vocation specialty work is now demanded. This is notably true when life and health are at stake. It is then that the best medical service the profession affords should be procured. This is only possible when you employ the physician who has attained professional skill by making investigation and examining the care and treatment of certain diseases. If you suffer from [illegible] call and [illegible] physician. If you suffer from chronic disease, consult Dr. Ellison. In the past three years nearly two thousand tubercular lung and throat cases have been under treatment by his antiseptic sulphur, with the lowest death rate on record. The sulphur treatment can be taken at your home. Examination free. Office, 24 North Tejon street (over Craigue's grocery store). Office hours, from 9 to 12, 2 to 5, 7 to 8; Sundays from 2 to 3.

THE NEWS OF MANITOU

GAZETTE'S BRANCH OFFICE: CHAS. A. GRANT'S STORE.

PORTERS

WILL ENJOY A BURRO EXCURSION.

Will Visit the Garden of Gods and the Springs on Their Merry Trip.

The colored porters of Manitou will go on a burro ride tonight. Seventy-five strong they will first visit the Garden of the Gods. From there they will go over the Mesa to Colorado Springs and home by way of Colorado City. No time has been set for the return, but it is safe to say that it will be in the small hours of the morning.

The residents along the road will be treated to choruses of negro melodies and songs, rendered in the inimitable style of the colored singers.

It was part of the arrangement that every porter should go on the trip or pay a fine. Consequently yesterday morning when it was found that Jerry Stone, one of the fraternity, could not "show up" tonight, it was decided that he must pay or immediately take the consequences. Some of his associates gathered at the Rio Grande to carry out the law when he decided to pay.

The party is in charge of Edward Matthews of the Buxton house and Mr. Harper of the Barker house. It will leave the postoffice at 8:30 p. m.

KENTUCKY EDITORS GO UP THE PEAK

Yesterday the Kentucky newspaper men who are making a trip to Salt Lake City took Manitou by storm. The party of one hundred and ten fully ladies and gentlemen from the Blue Grass state reached this resort yesterday and started for the Peak, where they had a most delightful time.

PERSONAL MENTION

Grant Hornaday, a well-known banker of Ft. Scott, Kan. is at the Mansions.

H. G. Clark, general superintendent of the Missouri Pacific, is in Manitou. He is staying in his private car, "Magnolia."

Mrs. B. S. Thompson and Miss Katherine Th[illegible] of St. Louis, are staying at the "Montcalm."

Dr. I. Singleton Garthwaite of Denver is at the Sunny Side. He is one of the new members of the faculty of the Medical school of the University of Denver.

Miss Gertrude Birdsal, who has been staying at the Sunny Side, is ill.

Admiral D. C. Asserson, of the Brooklyn navy yard, spent Sunday at the Barker house. The admiral is on a two months' furlough, and intends to go to Salt Lake City. He left yesterday morning for Glenwood Springs. With him were Mrs. and Miss Asserson, A. H. Hubbard and Miss Clara Hubbard of Elgin, Ill.

Frank Lander, Thayer and ward of Tampa, Fla., are at the Sunny Side.

RUNAWAY

PONY FRIGHTENED BY A DOG ON THE AVENUE.

Children Who Were Driving Showed Great Presence of Mind and Were Uninjured.

There was a lively runaway down Manitou avenue yesterday afternoon at about 4:30. A pony became frightened at the barking of a dog which belonged to one of the little girls in the carriage. The pony started to run when in front of the Mansions house and was finally stopped near the Rio Grande station.

Miss Mary Murphy and Miss Lucie Murphy of Manitou and Augusta Williamson of Kansas City, were driving down the avenue, when a large coach dog belonging to Miss Mary Murphy jumped at the pony. The run which he took was more to get away from the dog than for any vicious intent. Miss Mary, who was driving, held pluckily to the reins and succeeded in keeping the animal in the turn. No damage was done, but the children were badly frightened.

BRIEF CITY ITEMS

ALL SAINTS—At 7:31 this evening there will be the celebration of the Holy Eucharist at St. Andrew's Episcopal church. It commemorates the feast of the Transfiguration.

EUCHRE PARTY—There was an old-fashioned euchre party at the Barker house last evening. Ten tables were played.

BURRO PARTY—A party of 35 people left the Pioneer livery yesterday afternoon for Pike's Peak. They went on burros and reached Camp Ruxton at about 6 o'clock. From there they pushed on for the Peak which they made at midnight. They will be back about 3 o'clock this afternoon.

MANSIONS DANCE—There was a delightful dance at the Mansions last night. The future dances of this house will be held at the house instead of at the Manitou as was previously planned.

ORDINATION TO THE DEACONATE

On Aug. 15 there will be an ordination to the deaconate at St. Andrew's Episcopal church. R. T. Wilson is the candidate.

The program for the day has not yet been announced, but the Rt. Rev. Bishop Abiel Leonard of Salt Lake, will be present.

The exercises will occupy the entire day. There will be three services in all, the first one beginning at 10:30 a. m. These exercises will be open to the public.

MANITOU SOLDIER IS DEAD IN PHILIPPINES

Mr. Boynton, who has been fighting for Uncle Sam in the Philippines, is dead. The [illegible] which his mother received yesterday does not say whether he was killed fighting or died from illness.

Says Japan Will Double Her Navy

T. Itchioka, commander-in-chief of the engineering department of the Imperial Japanese navy at Tokio, and S. Niwa, chief engineer to the Yokohama Harbor works, stopped in this city yesterday on their return trip to Japan after a two years' journey through Europe and America. They have visited all the principal shipbuilding yards in the world, and are now on their way home to make a practical application of their observations abroad.

"Japan is going to spend millions in enlarging her navy," said Mr. Itchioka last night at the Alta Vista. "We are going to build our own ships hereafter, instead of having it done for us in the United States or in England. We are also going to develop our shipbuilding facilities, and it was in this interest that we have spent the last two years away from our country.

"The position of Japan is similar to that of England. Our strength must continue to be in our navy, reinforced by the army. Now your country has no need for an immense navy because you have a big inland country. The tonnage of our navy is equal to that of the United States, so you can imagine where we will be in the standing of the world's navies when we will have doubled it, and that is what our country is planning to do.

"Russia and France are allied against us and threaten to annihilate us if we are not watchful. Korea is neutral now, and must remain so. Whatever menaces Korea threatens Japan. Russia is just waiting her chance to pounce in at the first opportunity. When the Siberian Transcontinental railroad is completed, which will be in about five years, then Russia will no longer hide her claws. At present the great distance between us handicaps Russia in the administration of her foreign policy.

"We are more than pleased with the treatment we have received in this country. Your navy yards are splendid. We have ships built by the Cramps' Shipbuilding company of Philadelphia, and have only recently received one of our finest cruisers from them. There are hundreds of our young men, the brightest and best educated in the country, working in American shipbuilding yards."

Both gentlemen went up the Peak yesterday and expressed the opinion that it was the finest trip they had ever taken, even including a trip up the Swiss Alps. It snowed and the sun shone on the Peak yesterday afternoon.

The Cash Bazaar, 111 South Tejon St. A Week of Good Bargains

SPECIAL
Clearing and Cleaning Up Sale
ALL THIS WEEK

VISIT OUR GREAT
Remnant Counter and Bargain Tables Early.

All kinds of goods from all departments less than HALF VALUE to clean up odd lots of Shirt Waists, Skirts, Underwear, Dress Goods, Domestics, Millinery, Ribbons, Summer Corsets, Draperies, Silks, Etc.

New Fall Goods Arriving Daily. HEATH & DRY REINKEN GOODS 111 S. Tejon Street

Manitou Hotels

offer accommodations and attractions superior to those of any other resort in the West. Manitou itself the most beautiful resort in the Rockies, offers every advantage to the seeker of health, pleasure or rest.

At the Foot of Pike's Peak
THE CLIFF HOUSE

Immediately opposite the Celebrated Manitou Springs and Bath House. 200 rooms 75 en suite with parlor and bath—New Elevator. Service A1. Completely appointed Ladies' and Gentlemen's Billiard Room and Buffet.

STRICTLY FIRST CLASS

Rates until July 1st—From $3.50 to $5.00 per day. Weekly rates $21 and upwards.

E. E. NICHOLS & SON, Owners and Props.

HOTEL RUXTON

Midway between Soda and Iron Springs

Open June 1st; closes October 1st each year. Rates from $2 to $3 per day—Special by week

Newly Furnished—Elegant—Entirely Modern situated on an eminence so as to command a beautiful view. The hygienic appointment of our table a study, and our service strictly first class. Mineral water served at our tables. Cab lines pass door.

DR. F. M. COOPER, Prop.

The BARKER HOTEL

The Finest Location in Manitou, Opposite the Mineral Springs Park; Passenger Elevator—All Modern Appliances; Capacity, 300; Rates, $3.00 to $4.00 per day. Write for Pamphlet and Weekly or Season Rates

C. W. BARKER, Proprietor

Learn to ride while visiting Colorado Springs.

PROF. COLLINS will teach you to ride, and act as guide at the same time.

The only way to see the country.

Skirts furnished—both divided and side.

PROF. COLLINS, 118 E. Willamette. Tel. 611-A

Don't give up your money

for poor coal that's as hard to burn as a fireproof building. The quality of fuel lies in its combustibility. To get what will ignite readily, give a steady heat, and reduce completely to ashes, order from us. Superior shipping facilities, close buying and short prices make us the consumer's friend. We economize for our customers. Anthracite $7.00 a ton delivered.

Dollinger & Harrison,
Successors to WM. LENNOX

ROCKY MOUNTAIN LIMITED
TO
CHICAGO
VIA
Great Rock Island Route

Leave Colo. Spgs. 1:30 p.m.
Arrive Omaha 5:55 a.m.
Des Moines 10:05 a.m.
Chicago 6:58 p.m.

CHEAP EXCURSION RATES ALL SEASON

ONLY ONE NIGHT OUT TO CHICAGO

Two Nights Out to Boston, New York, PA

CITY TICKET OFFICE: 12 PIKES PEAK AVENUE

THE NEWS OF COLORADO CITY

GAZETTE'S BRANCH OFFICE:
M. K. Rankin's Coal office, 313 Colorado Avenue.

[illegible]DES AFTER A BALL GAME

[illegible] stopped the ball game at Woodmark Sunday afternoon between [illegible] and the Gilletts. Early in the [illegible] rain commenced falling, settling down to a ball field, which prevented the game being called on time. Tired of waiting, the managers of the teams decided to play. Only a half of the first inning was played when it began to fall [illegible] the ball game impossible. The management of the Arcades is trying to arrange for a game Sunday with a team from Victor, Rocky Ford or Cripple Creek. If an arrangement can be made [illegible] this city team accepts the challenge.

[illegible] CLUB WILL MEET TOMORROW

[illegible] meeting of the new Republican club will be held Wednesday [illegible] at 8 o'clock at the city hall. The meeting is called to see whether the club will join the other clubs or if it be decided to form an entirely new club, with members of both [illegible] meeting will be held later for [illegible]

BRIEF CITY ITEMS

WOMEN'S TRIP—A special party [illegible] Thursday at 1 [illegible] for Pueblo. The train [illegible] the Santa Fe station.

[illegible]ATED—Last night the Yeomen [illegible]

PERSONAL MENTION

[illegible] Dolan, of the Alta Vista, is at the La [illegible]

[illegible] Crasin returned last evening [illegible] trip through Wyoming and [illegible]

[illegible] Hubbard has returned from a [illegible] Bolchow, Hopkins and St. Jo[illegible]

[illegible] D. Hunter and family, Ft. [illegible] and J. C. Phelan are here again [illegible]

[illegible] at the Alta Vista yesterday [illegible] H. W. Hanna, Agnes B. [illegible] W. A. Brown.

[illegible] Spring, wife and daughter, [illegible]

[illegible] RAIN

[illegible] an umbrella and [illegible] epared for the un[illegible]cted showers that [illegible] up nearly every [illegible] noon at this season [illegible] year.

[illegible] a good deal cheap[illegible] more pleasant to [illegible] an umbrella than [illegible] the doctor.

[illegible] umbrellas as in [illegible] thing else we carry, [illegible] determined to un[illegible] others.

[illegible] one dollar, at six [illegible] or anywhere be[illegible] we can sell you [illegible] best umbrella you [illegible] for the price.

[illegible] goods and especi[illegible] handles are so[illegible] with as great care [illegible] would put on his [illegible] dress garments.

[illegible] MEN'S TOGGERY [illegible] Tejon St.

Recent arrivals at the Antlers are Captain Wilhoite, Morris, George Fritts, F. L. Drain and wife, Chicago; C. W. Tyson, Pueblo; William Duttron, Hastings, Neb.; M. E. Adams, G. E. Macklin, and family, New York; Mr. and Mrs. Tr. L. von Hamest, Paris; Mrs. George [illegible], St. Louis; Thomas H. Barton, Lincoln; Mr. and Mrs. N. C. Simmon, Aurora, Ill.; S. E. Hanke and wife, Vincennes, Ind.; G. S. Graham, Mrs. C. S. Neff, T. [illegible] Bryant, Theo. Zander, New York; Miss Kew, San Diego, Cal.; Mrs. T. F. Tillar and daughter and Misses Homes of Little Rock; S. Elsman and wife, St. Louis; G. E. Lamb, Clinton, Ia.; D. A. Beatty, Westport, [illegible]; M. P. O. Lakin, Leavenworth; M. E. Adams, G. E. Macklin and family, New York; Joe Baruch; W. R. Foley, [illegible]; J. S. Russell, Denver; Mrs. A. M. Heidlreder, St. Louis.

Arrivals at the Alta Vista last night were: John B. Ryan, Omaha; C. C. Copkle, Mrs. Teale, Canon City; Miss McCord, Nashville, Tenn.; Miss Lathan, Plymouth, N. C.; C. P. Stafford and wife, San Antonio, Texas; Anna Henkie, Chicago; B. Goodman and family, Jos. Goodman and family, Mr. Max Hielbronner and wife, Memphis, Tenn.; Milo Stevens, Galesburg, Ill.; Mrs. Chas Harrison, Miss Mina Harrison, St. Joseph; L. Hirch, Memphis; H. A. Flanders and wife, Boston; R. L. Jones, Mrs. R. L. Jones, Louis Jones, Glen[illegible]; Miss Gertrude Tallichet, Demopolis, [illegible] and wife, Miss Townes, Robert Townes, Minter City; Miss T. J. Henderson, Sterling, Colo.; W. S. Ewing, T. D. D. Vojare, C. K. Powell, Chicago; Chas. F. Gensul, Cripple Creek; Ross D. Armond, Philadelphia; Ida May Moyers, Washington; T. Ichioka, Japan; S. Niwa, Yokohama; Mrs. F. Tiller, Miss Emma Tiller, Alma Holmes, Antoinette Holmes, Little Rock; Thomas Duncan, Milwaukee.

Remington Brothers' Manual.

Remington Brothers' 1901 Newspaper Manual has just been issued, and is by far the finest this house has yet published. Indeed, from the point of typography and binding, it is unsurpassed. It contains over 700 pages, and is handsomely bound in brown and gold. The Manual is a complete catalogue of all the newspapers and other publications in the United States, Canada, Puerto Rico, Cuba and Hawaii, and also contains valuable supplementary data. The arrangement of the text is most compact and concise, enabling an advertiser to obtain any information regarding any publication with the least possible effort.

Remington Brothers, New York, the publishers of this work for the past 14 years, are one of America's foremost advertising agencies, and have attained their high position by progressive, forceful and successful methods.

50 CENTS ROUND TRIP.
Sunday Excursions via the Short Line.

Excursion tickets to Point Sublime, North and South Cheyenne, Fairview, and St. Peter's Dome, on Sunday, 50 cents. Unparalleled scenic grandeur. Short Line trains leave D. & R. G. station at 8:00 a. m. and 10:37 a. m.

A DROP LIGHT.

TOURIST RATES TO TEXAS.

Houston and return	$41.50
Galveston and return	43.50
San Antonio and return	41.20
Corpus Christi and return	47.20

Via Colorado and Southern railway, and on sale every day, return limit June 1. The shortest line to all points in Texas, Mexico, Louisiana and Southeast.

City ticket office, 15 North Tejon St. 'Phone 21.

CHEAP SUNDAY RATES.

Silver Plume and return	$1.00
Denver and return	2.00
Pueblo and return	1.25
Elizabeth and return	1.50
Elbert and return	1.50
Eastonville and return	1.00

Via Colorado and Southern railway. Office, 15 North Tejon street.

CRIPPLE CREEK EXCURSION
VIA THE SHORT LINE
TUESDAY, AUGUST 6.

Good on trains leaving D. & R. G. station, Colorado Springs, at 2:50 a. m., 8 a. m., 10:37 a. m. and 4:40 p. m. Round trip $2.25, return limit five days. Same rate and through cars from Manitou and Colorado City, via D. & R. G. and the Short Line.

PERSONAL MENTION

[illegible] Dolan, of the Alta Vista, is at the La [illegible]

J. F. Spivey has gone to Stella, Neb.

Miss Della Sutz of Victor, is visiting Miss Nova Sanner. Miss Sutz is taking a teacher's examination in the Springs.

A party of teachers, May Armstrong, Jean Logan and Jennie Flemming, who have been visiting in the city, have gone for a short stay in Glen Park.

Mrs. J. Seyagood has gone to live in Rocky Ford.

[illegible]

Miss Maud Phelan has accepted a position at the Manitou postoffice. She will return after the tourist season is over.

Miss Sadie McDonald, who has been visiting Mrs. Holton, has returned to Denver.

[illegible] from Victor, are with S. W. Shilling at 1719 North Tejon street.

Mr. M. S. Rafield has returned from a business trip to New York city and other eastern clothing markets.

A party of four Chicago people is at the Cliff house. They are Miss Edna B. Mineo, Mr. T. F. Indermille, Mrs. Dave Wasseman and Mrs. Martes Bennett.

At the Elks hotel prominent arrivals were: G. W. Wilcox and family, Ft. Worth, Tex.; J. A. Quinn, D. G. Kirshbaum and family, Denver; J. W. Lacey, Denver.

Mrs. G. H. Turner of Palestine, Tex., is visiting her sister, Mrs. S. W. Shilling, at 1719 North Tejon street. Mr. Turner is general freight agent of the I. & G. N. railroad in Texas.

Miss Celeste O'Donnell of St. Louis is spending a few weeks visiting Miss Gertrude Sayman, also of St. Louis, who is residing at the residence of Mr. and Mrs. E. D. Whitaker, Wahsatch avenue.

Denver people at the Alamo yesterday were B. Ross, Joseph Wilkinson, J. L. Atkman, wife and mother, C. F. Edmond, A. J. Hayward and wife, T. F. English, John S. Cushley, Joseph McIntyre and George Packer.

Arrivals yesterday at the La Veta were: Charles McDonald and Mrs. McDonald, of Kansas City; Miss E. J. Vincent, of Davenport, Ia.; Charles J. Schrauck and Mrs. Schrauck of St. Joseph, and L. B. Kirkpatrick and Mrs. Kirkpatrick, of Des Moines.

Arrivals at the Alta Vista yesterday were Books Henkle and Miss Henkle, Chicago; R. L. Jones and family of Glenden, Miss., C. L. Towles and family, Muster City, Miss.; John Bocan, Ryan, Omaha; L. Hirsch; B. Goodman and family, Mr. and Mrs. Max Heilbrowne, Memphis, Miss.; Mrs. Charles Harrison, St. Joe; H. A. Flanders, Boston.

Mr. J. J. McCarty, delegate to the annual convention of the International Typographical union, which is to be held at Birmingham, Ala., on the 12th, 14th and 15th of this month, left last night on the Missouri Pacific. He will visit at Kansas City and Memphis en route, being away from Colorado Springs for several weeks.

W. J. Caverly, who was recently appointed assistant local passenger agent for the Rio Grande, has accepted a new position. He has assumed his duties as traveling passenger agent of the Pike's Peak Cog road. He is succeeded in the Rio Grande offices by D. O. Patterson, who comes here from the Ohio Central railroad.

Recent arrivals at the Alamo were: M. Neuberger, Chicago; Mrs. William Ballinger, Nell Ballinger, Keokuk; Miss Parker, Miss Muoname, Marshalltown, Ia.; Mrs. J. M. Limbocker, Houston; Mrs. Moorer, El Paso, [illegible] E. Lambert, Emporia; Lyman J. Henry, Ouray; Molo, J. Holly Jones, Des Moines; Fred W. Beal and wife, Terre Haute, Ind.; A. M. Morey, St. Joe; G. F. Reed and wife, Hampton, Ia.; Mrs. D. E. Lambert, two children and maid, F. C. Bowman, [illegible] Ia.; [illegible] City; A. D. Lind, Shreveport, La.; H. D. Wishing Harrell, Charles F. Craven, Chicago; Mrs. H. B. Hall, Miss Long, Texas.

Recent arrivals at the Antlers are Captain Wilhoite, Morris, George Fritts, F. L. Drain and wife, Chicago; C. W. Tyson, Pueblo; William Duttron, Hastings, Neb.; M. E. Adams, G. E. Macklin, and family, New York; Mr. and Mrs. Tr. L. von Hamest, Paris; Mrs. George [illegible], St. Louis; Thomas H. Barton, Lincoln; Mr. and Mrs. N. C. Simmon, Aurora, Ill.; S. E. Hanke and wife, Vincennes, Ind.; G. S. Graham, Mrs. C. S. Neff, T. [illegible] Bryant, Theo. Zander, New York; Miss Kew, San Diego, Cal.; Mrs. T. F. Tillar and daughter and Misses Homes of Little Rock; S. Elsman and wife, St. Louis; G. E. Lamb, Clinton, Ia.; D. A. Beatty, Westport, [illegible]; M. P. O. Lakin, Leavenworth; M. E. Adams, G. E. Macklin and family, New York; Joe Baruch; W. R. Foley, [illegible]; J. S. Russell, Denver; Mrs. A. M. Heidlreder, St. Louis.

Souvenirs Of Colorado.

Every visitor to Colorado should purchase some choice souvenirs before returning East. They help to preserve the memories of a pleasant trip. And then there are the friends at home to be remembered.

We are headquarters for tourists' supplies. We carry the finest line of choice views and souvenirs of any store in the state. We have the full line of those elegant Jackson colored photographs. We send them to all parts of the world. A few days ago we sent some $15.00 worth of fine views to England. Only yesterday a lady purchased $21.50 worth of large views to be sent to California.

We are the general distributing agents for the entire Stevens line. We carry more of his views than any other five dealers. We have views at 10c, 25c, 35c, 50c, $1.00, $1.50, $2.00, $2.50, $3.50, $5.00 up to $10 each, every thing that is good. We welcome visitors.

FOLTZ & HARDY
Phone 54. 6 So. Tejon.

SOUTH CHEYENNE CANON AND SEVEN FALLS...

Visited yearly by more people than any other scenic resort.

Grandest scenery in the Rocky Mountains.

Always cool, no dust, no dirt. Entire canon constantly sprinkled.

Burro or carriage ride from street car to Seven Falls and return, 25 cents.

Take Tejon Street car South every fifteen minutes...

NewspaperARCHIVE.com

COLORADO SPRINGS GAZETTE.

Published Every Day in the Year.

Sixty Cents a Month. Seven Dollars a Year

New York Office.....907-8-9-10 Temple Court.
Chicago Office.....905 and 906 Boyce Building.
The Gazette is on sale at the news stands in every city in Colorado and also in the following hotels in the east:
Auditorium Annex.....Chicago
Waldorf-Astoria.....New York

The Gazette is on file for the free use of readers in the reading rooms of:
Fifth Avenue Hotel.....New York
Park Avenue Hotel.....New York
Waldorf-Astoria.....New York
Credit Lyonnaise.....Paris
Cook & Co., 7 Rue Scribe.....Paris
American Rendezvous, 2 Cockspur st.....London
Arlington Hotel.....Santa Barbara, Calif.
Hotel Green.....Pasadena, Calif.
Hotel Van Nys.....Los Angeles, Calif.
Hotel Coronado.....Coronado Beach, Calif.
W. Spencer, [illegible].....Rome

THE RECEPTION TO ROOSEVELT.

VICE PRESIDENT THEODORE ROOSEVELT certainly has good reason to feel honored with the reception that has been accorded to him in Colorado Springs, and there is certainly no other man in public life in this country, with the possible exception of President McKinley, who would have been more warmly received. Colorado Springs has appreciated the honor of having as its guest on such an occasion the vice president of the United States, and on the other hand it was no small compliment that was extended by this city in its invitation to the vice president to be the central figure of our festival.

To Roosevelt the vice president, Roosevelt the westerner and the friend of the west, and to Roosevelt the personal acquaintance and friend of many of our citizens, the invitation was extended, rather than with any view to the political plans or possibility of the future, but certainly in no capacity has our distinguished guest any reason to be disappointed at the reception given to him. In the streets, upon the platform, and wherever the vice president appeared, he was most cordially received, and it was made clearly evident that he likes the people of the west and that they like and admire him. This was especially noticeable at the editorial banquet, where his welcome was especially enthusiastic. The demonstration that greeted him was as non-partisan as it was possible to be under the circumstances, and Senator Patterson spoke for the Democrats in declaring that if the grand prize of American politics could not go to one of their own party they would prefer to see it go to Roosevelt.

Theodore Roosevelt has come to us as an honored representative of the national government at a historic time, and as a guest and friend of the city honored for his personal character and achievements, and for his interest in us and in the west. His present visit will, we hope, bind the ties of friendship still closer, so that we may add his name to the long list of those who, while not actual residents of our city, feel a constant interest in its welfare and return to it at frequent intervals for their own pleasure and for ours.

THE LIMIT OF LIFE.

THE GREAT MAJORITY of the people of Colorado Springs agree with the opinion expressed in yesterday's Gazette that in all probability not one of the present residents of this city will be living at the opening of the Century chest, and that to our grandchildren and great-grandchildren must be committed the ceremonies that will attend its final disposition.

One of the Gazette's more optimistic readers is not inclined to give adherence to this view and calls our attention to the possibility of some scientific discovery or improvement in human vitality and habits that may result in a very greatly increased average duration of human life.

Such an event is not entirely outside of the bounds of possibility, and one of the great discoveries of the present century may be a means of extending human life much beyond its present limits. It is certain, and the fact is generally admitted by scientists, that the great majority of lives are shortened by improper food, unnecessary exposures and various disregards of the laws of health. Comparatively few children are born into the world with a full complement of bodily health and constitutional vigor. There is room for a vast amount of improvement in this direction, and the tendency of the time seems to be towards intelligent effort in this line. Apparently reliable statistics indicate that the average duration of human life is greater than it was a hundred years ago, and it is quite probable that it will be greater still in A. D. 2000.

As for the other matter, we can all remember what a stir was caused a few years ago by the announcement that a French physician had discovered an elixir by which the old might renew their youth, and there appeared to be for a while some real evidence in support of the genuineness of the discovery. But as nothing has been heard of this marvel in recent years, it probably did not amount to much. Such a discovery has been a dream of experimenters for many years past, and we can see no reason why a partial success should not finally crown the efforts that are being made in that direction. We know so little at the present time in regard to the causes of the final breakdown of the human mechanism that it is useless to deny the possibility of extending its term of service for many years. Within the life of some now living the discovery may possibly be made, and in this way some of those who prepared the records of the Century chest may possibly be present when it is unpacked.

But the chances are most decidedly the other way.

JUDGE DIXON'S DECISION.

THE DECISION of Judge Dixon of Pueblo that the new state revenue law is unconstitutional was expected. It is no reflection upon the honor or the impartiality of that court to say that the case was brought in Pueblo rather than elsewhere because Judge Dixon was known to be in sympathy with those who were trying to have the law declared unconstitutional, and if the decision had been the other way it would have been felt that the attorneys for the complainants had failed to make out as good a case as was expected.

But of course the decision of this judge does not settle the matter, and is only preliminary to the hearing before the supreme court, when the real test of the matter will be made. It is interesting to consider, however, the points upon which the decision of the Pueblo judge was based. The point as to whether the session had expired by limitation before the passage of the bill has been considered an important one, but it is quite overshadowed in the mind of Judge Dixon by other points upon which the measure is declared to be clearly unconstitutional. He decides that the action of the house of representatives in placing the bill on final passage was in violation of section 22 of article 5 of the state constitution because the bill carried with it substantial amendments that had not been printed, and that the action of the senate in adopting the report of the conference committee was, constitutionally, an adoption only of the amendments contained therein and was not the final passage of the bill.

There is one part of Judge Dixon's decision which is of more than passing interest. It is that in which he refuses to consider the argument of public welfare, declaring:

> No passing necessity, however urgent, can ever justify a clear infraction of the fundamental law. In such a case, to all arguments based upon public convenience or public policy, the courts can make but one answer. What is written is written. The distinguished feature of our American system of government is the liberty of the individual and it is just as essential to protect the individual from the oppression of the many as it is from the tyranny of the despot. To this end constitutional government is ordained, and under the broad shield of the constitution, if justice reigns in the land, the humblest citizen may take refuge and say, though I be alone, yet will I be not afraid.

It is well for us to remember that the views and policies upon which we are divided are ephemeral, but that the constitution is permanent. It is well to remember that the majority of today may be the minority of tomorrow, that the statutes of one session may be swept from the books of the next and that those who now think they are justified in construing away the constitution may shortly be imploring its protection. It behooves us, therefore, to look upon that instrument, not as a dead parchment to be hidden from view or brought to light as the emergencies which we ourselves create may demand, but as the ever living, ever present, supreme law, the rigid enforcement of which, at all times and under all circumstances, is essential to the individual.

This is unquestionably the right spirit, and the one that ought to prevail not only in all the courts from the lowest to the highest, but also in the public mind everywhere. The question of public policy can enter properly into the judicial decisions only when the judge is called on to exercise that discretion which is committed to him by the law. In all such cases it is his duty as well as his privilege to use his power in such a way as will contribute towards the advancement of public morality and the welfare of the people. But in matters of constitutional interpretation, where no such discretion exists, the rule laid down by Judge Dixon is the only safe one to follow, and the sentiments expressed upon this point should receive the approval of all. It is of far greater importance that the constitution should be observed than that any law, however desirable it may appear, should be declared valid.

GOOD ORDER AND GOOD WORK.

WE WONDER if there is another city in the west where such a celebration as that of the past week could be held with such almost perfect good order and freedom from unpleasantness of any kind as was recorded in Colorado Springs. The crowds were everywhere good-natured, orderly, sober and considerate, especially towards women and the old, and the record of crime of all kinds was remarkably small.

This result was due in large measure to the effective work of the officers and men of the local police department. Throughout the week they were untiring in their efforts to secure the safety and the comfort of the crowds of visitors, and they deserve public commendation for reducing accidents, as well as crimes, to a minimum. The Denver and Pueblo police departments co-operated most cordially in this work.

THE FATE OF THE BENDERS.

THE ALLEGED identification of some residents of Larimer county, in this state, as members of the Bender family gives particular interest to a story published in the Kansas City Journal recently. It is an interview with Daniel W. Martin, now of Guthrie, O. T., who was formerly a resident of Cherokee county, Kan., not far from the Bender residence.

After describing the discovery of the murders committed at the Bender house and the pursuit and capture of the fugitive family, the interview continues:

About noon both teams were overtaken, and the wretches were brought back to the spot where they had camped the night before. Here a regular court was formed. Before the trial had proceeded far old man Bender broke down and confessed. Then that demon of a Kate turned loose the most violent storm of curses upon her father, calling him every vile thing her tongue could name and damning him for his cowardice.

"Right here Mr. Martin, who had become very dramatic in his recital, let fall a sentence that goes far to explain his intricate knowledge of the ghastly details of his story. He said: 'It was the most horrible sight I ever witnessed. That cowardly old man fairly groveled in the dirt, while his tigress of a daughter, who, by the way, was the only one of the party that showed any grit, cursed him for a coward and told him his confession meant death to them all.'"

Mr. Martin continued: "After the confession ten men were chosen from the vigilantes, and these ten chose a captain. The captain named a man, and then the two chose another. The seven then withdrew towards the main body, stopping only long enough to dig four graves. These three men alone know the exact fate of the Benders. One thing you can say, and that is Kate Bender did not meet death in the same manner that the rest did. She fought like a demon and was finally shot. When the family was wiped out the three men buried the bodies and then joined the main body of the committee.

"After this the work was simple. The vigilantes shot the horses and then burned up everything else the Benders had taken with them and scattered the ashes. It is possible that two guns were saved from destruction, but I won't vouch for this. The entire outfit was simply obliterated."

Mr. Martin is spoken of by the Journal correspondent as a man of the staunchest integrity, who has lived a long and honorable life. He is now 66 years of age and bedridden with an incurable disease of cancerous nature.

The story told by Mr. Martin is corroborated by other reliable witnesses, and, in spite of the recurrence from time to time of the reports that the Benders are still living, the best authority is that the entire family met a well-merited punishment for their crimes many years ago.

FROM THE PRESS OF THE NATION.

A Year of Foreign Trade.
(Philadelphia Record).

Preliminary figures of international trade for the fiscal year 1901, which ended June 30 last, show imports valued at $[illegible] 56,531, and exports of $1,487,656,541. As compared with the figures for last year, imports decreased $27,284,851, while exports increased $30,273,462. During the twelve months there were exported $53,229,520 of gold, with imports of $54,071,587—an import balance of $11,042,232. Imports of silver coinage value were $26,334,041, while exports of this metal were valued on the same basis at $34,255,150. Since the excess of silver exports—$17,201,139—was really worth as merchandise less than one-half the value attributed to it in the treasury department statistics, it is apparent that even in the international movement in bulk of the precious metals this country has been a gainer.

The so-called balance of trade, or excess of exports, amounts substantially to that disclosed in the tables summarizing the movement of merchandise, or $664,890,011. The increase of the trade balance in favor of this country, as compared with last year, is over $120,000,000, while the aggregate of traffic has increased but $66,000,000. We have imported about $21,000,000 less and exported $93,000,000 more than during the previous fiscal year, according to the figures of the treasury bureau of statistics which are invariably based upon declared invoices at the ports of export.

The enormous discrepancy between our declared exports and recorded imports was greater during the fiscal year just closed than during any twelve month in the history of the republic. If the department's figures represent even approximately the actual value and selling prices of the goods, an extraordinary line of American credit must have been accumulated in recent years in Europe. Investors and fiscal agencies in that quarter are no longer sending back American securities on the contrary, the financial world of Europe is and has been for some time past, eager to invest liberally in the solid American enterprises which have heretofore marketed stocks in London, Paris and Berlin.

It is no longer seriously maintained in economic and financial circles that this country is largely in debt to Europe. We are lenders in the field of international finance, not borrowers. And while it is doubtless impossible to set down accurately in cold figures the net advantage to American interests derived from international traffic during the past four or five years, there can be no question that this advantage is fairly represented, in comparison with other great international interests, by the surplus of American exports over imports. This surplus has amounted during five years past to over $2,640,000,000, or [illegible] than the aggregate of exports and imports in any one year. The nation, on this showing, is doing business with foreign countries at not less than 20 per cent profit.

Franchise Grants Are Paid For.
(Topeka Capital.)

The city council by a unanimous vote granted a franchise to the Pankoy telephone company because of the fact that a very large number of the principal business men of Topeka had petitioned for it, the inference being that in the opinion of Topeka's business men another phone system was necessary. No opposition was met in any quarter to the granting of the franchise. Notwithstanding that it has been the experience of Topeka that two telephones are an expensive convenience, if half the people using telephones are on the lines of one company and half on the lines of the other, most business men are obliged to have both phones in their stores and offices.

A troublesome question arose in connection with this franchise. It was proposed in the council that the company should compensate the city for the grant, but the immediate objection was brought that this would kill the enterprise, one councilman saying: "If we intend to kill this application, let us do it openly and not by an underhanded provision that renders it of little or no value." This argument prevailed to meet with general support and the compensation scheme was dropped, receiving but one vote.

Probably every councilman feels that Topeka in the future should make persons asking valuable franchises pay their value, a business policy that has been adopted by every progressive city in the world. In this case, however, there was a feeling that to make the new company pay when the old company had not paid was an injustice. This sentimental consideration carried the day, in spite of the conviction of every member of the council that the city should cease giving away valuable public rights to corporations or individuals.

This principle is so thoroughly established among modern cities that in the granting of franchises in the future and the renewal or extension of existing franchises, whether for telephones, street railways or other public objects compensation to the city for the rights relinquished should be demanded in every case. The value of franchises is not hard to determine. The rule is to require the payment to the city of a certain percentage of the gross receipts, and this rule should be adhered to by the city council where valuable rights are asked.

The beautifully illustrated edition of the Colorado Springs Gazette of Aug. 1, with its highly interesting and doubtless correct peh pictures of the wonderful resources of our magnificent state, is to be specially commended to the careful perusal of all intelligent people. It is an invaluable newspaper effort, and was a splendid introduction to the Quarto-centennial of the state.—(Morrison Graphic.

The superiority of Colorado's system of schools is established by the large number of teachers who have been engaged to go to the Philippines. Colorado college sends four; State Normal five; five go on recommendation of Mrs. Helen L. Grenfell, state superintendent; and three on the recommendation of the superintendent at Manila. Other institutions in Colorado have not yet made their appointments.—(Littleton Independent.

OPEN PARLIAMENT

The Critic Criticised.

Colorado Springs, Aug. 5, 1901.
Editor Gazette:

In your issue of Aug. 3, one Dr. Donaldson undertakes to vent his displeasure on the Quarto-centennial parade.

If any particular feature of the parade pleased him, your readers were not apprised, for favorable comments were conspicuous by their absence from his contribution.

He was evidently laboring under a misapprehension of facts in his reference to the Knights of Pythias display, as they did not wear armor to which he alludes. If the doctor is a foreigner, who is not acquainted with the Pythian order, his comments might be excusable, but if he intentionally intended to ridicule he should have taken another dose of dyspepsia cure before pretending to be competent to criticise.

Yours truly,
A. Pythian.

Fairley Bros. & Fairley

Fine and Artistic Furniture, Staple and Fancy Articles for the home. Everything in the general house-furnishing line and at prices that are right.

FAIRLEY BROS. & FAIRLEY,
23 South Tejon Street.

FIRST NATIONAL BANK
OF COLORADO SPRINGS, COLO.

Report of the condition as made to the Comptroller of the Currency, July 15, 1901.

RESOURCES:		LIABILITIES:	
Loans and discounts	$1,891,633.71	Capital stock	$ 100,000.00
U. S. bonds to secure circulation	100,000.00	Surplus and undivided profits	325,914.21
Due from U. S. Treasurer (5 per cent. fund)	5,000.00	Circulation	88,800.00
Bonds and warrants (other than 5 per cent. fund)	10,000.00	Deposits	1,596,845.02
Due from Banks	[illegible]		
Cash	1,103,456.51		
Total	$4,111,602.21	Total	$4,111,602.21

OFFICERS AND DIRECTORS:
J. A. HAYES, President. A. SUTTON, Cashier. A. F. HUNT, Asst. Cashier.
IRVING HOWBERT, Vice President.
H. G. LUNT. JAS. F. BURNS. F. H. MORLEY. WM. A. OTIS.

REPORT OF THE CONDITION OF
The Exchange National Bank
OF COLORADO SPRINGS, COLO.
As made to the Comptroller of the Currency, July 15, 1901.

RESOURCES:		LIABILITIES:	
Loans and Discounts	$1,145,870.93	Capital Stock	$ 100,000.00
United States Bonds	100,000.00	Surplus and Undivided profits	103,104.26
Due from U. S. Treasurer	[illegible]	Circulation	100,000.00
Bonds and warrants	321,636.11	Deposits	2,351,120.16
Cash and due from Banks	1,311,755.38—1,633,391.49		
	$3,551,224.43		$3,551,224.43

OFFICERS AND DIRECTORS:
J. R. MCKINNIS, President. W. H. BARNES, Vice Pres. ALO. SHARP, Cashier.
WM. LENNON, W. S. NICHOLS, V. C. TALBERT, Asst. Cashier.
F. W. GIDDINGS, JR. VERNER Z. REED.
W. S. STRATTON. A. S. HOLBROOK. A. L. LAWTON.

REPORT OF THE CONDITION OF
The El Paso National Bank
OF COLORADO SPRINGS, COLO.
AS MADE TO THE COMPTROLLER OF THE CURRENCY, JULY 15, 1901.

RESOURCES.		LIABILITIES.	
Loans and discounts	$1,166,235.66	Capital stock	$ 150,000.00
United States bonds and premiums	156,835.00	Surplus and undivided profits	47,558.33
Bonds and warrants	9,094.60	Circulation	150,000.00
Furniture and fixtures	8,325.00	Deposits	2,190,627.10
Due from banks	$535,054.45		
Due from U. S. Treas. (5 per cent fund)	7,500.00		
Cash in vault	256,447.61—1,198,002.07		
	$2,539,553.13		$2,539,553.13

Prompt and careful attention to all business entrusted to us. Collections given special attention.
STOCKHOLDERS:
WM. S. JACKSON, President. C. C. HEMMING, Vice-President.
C. L. HEMMING, Cashier. C. H. WHITE, Assistant Cashier.
O. L. Godfrey, Asa T. Jones, George Bernard, H. M. Blackmer, E. P. Shove, S. S. Bernard, G. C. Homenway, Sherwood Aldrich, Colorado Springs, Colo. B. F. Edwards, W. H. Thompson, J. C. Van Blareom, St. Louis, Mo.

THE
Safety Deposit Vaults
OF THE COLORADO SPRINGS BANK

Are of the most modern construction, and are designed to fully meet the wants and serve the convenience of patrons. Boxes for securities and important papers may be rented at reasonable rates; storage vaults are also provided for the safe keeping of silverware and other valuables.

Inspection of These Vaults Is Respectfully Invited.

Unbroken Record

Confidence is a creature of slow growth. It requires years of steady effort and good management to give an individual or corporation that high financial standing essential to business success. There is in this city an institution which, in a quiet way, has gained the good will of our people. Its conservative, modern methods commend it to all. Its growth has not been rapid, but has been satisfactory in every respect. It has met with no reverses, and is daily gaining strength and widening its field of usefulness. We refer to THE ASSURANCE SAVINGS AND LOAN ASSOCIATION, which provides most attractive plans for both investors and borrowers.

BIG SNAP
North End Residence
Rock Bottom Price
See Us at Once

Real Estate, Loans, and Insurance. THE DAVIE REALTY CO. 25 E. Pike's Peak Ave.

PEOPLE ARE BUILDING
HOMES
In the DAY ADDITION
The Improvements Attract the People.
$400 Buys a Lot.
Payments $15 per month.

DAY REALTY & INVESTMENT CO. Tel. 325 132 N. Tejon

THE WONDERFUL
A. B. Chase Piano
Increases the love for piano music.
The Wonderful Octavo Pedal
Increases the volume of tone, delicacy of expression, variety of musical effect.
The Knight-Campbell Music Company.
112 N. Tejon St. Phone 558.
Always the Largest, now the Greatest Music Concern in Colorado.

Dr. Shaw Has Removed His Dental Parlors
To the Reed Building, No. 120 North Tejon. Telephone No. 687-A
If you need teeth extracted, filled, crowned, bridged, or plates, we will take care of your teeth without pain or inconvenience to you. By treating a large number of patients, we are enabled to operate at a price that defies competition. We employ no one but graduates and experienced men. All work guaranteed.
We solicit the most difficult cases and guarantee satisfaction. If you have artificial teeth that look unnatural see our new plate. We can restore decayed teeth to their natural beauty and usefulness by the latest system of fillings, crowns or bridge work. Examination free. Open Sundays from 9 to 12.
THE CHICAGO DENTAL PARLORS, DR. W. F. SHAW, Prop.
Reed Block, 120 North Tejon Street.

The Hassell Iron Works Co.

MINING MACHINERY AND SUPPLIES.
Brass and Iron Castings
Builders' Plain and Ornamental Iron Work.
Boiler, Sheet, Metal and Heavy Repair Work.
Steel Beams in Stock.
Office and Salesroom at Works, Corner of Sierra Madre Street and Moreno Avenue.

SAM WING & CO.
Deal in
Chinese and Japanese Fancy Goods, Cloisinne, Satsuma, Bronze, Ivory, Curios, Crockery and Silk Robes.
Op. P. O. No. 132 E. Pike's Peak Ave.

Cheap Light
and best. The Welsbach.
THE GAS CO.

We Sell
TYPEWRITERS
Rent "
Repair "
Exchange " all makes
Sell Tabulating Attachments.
Sell Typewriter Supplies
Sell Typewriter Furniture
Furnish Stenographers and Operators
CAN WE SERVE YOU?
S. & R. S. ZIMMERMAN.
Tel. 702-A. 22 N. Tejon St.

J. J. FRANKLIN
Colorado Springs and Colorado City Property FOR SALE
8 DeGraff Building

THE COLORADO
Ostrich Fa
Branch of the World Fa
Pasadena Farm of Cali

40 gigantic birds w
300 lbs. and standing
high. We carry the
ostrich plumes, tips,
etc., and sell at prod
prices.
Take Manitou Ca

HOTEL JEFFERSON
NEW YORK
102-104-106 East 15th St.
The JEFFERSON is a
first-class family and
tel, offering at a minimum
maximum of luxury and
On 15th Street, just east of
Square, it is within a
of the leading shops, theatres
clubs.
European Plan $1.50
American Plan $3.
Suites with private bath
For special rates, folder
matter write
JOHN E. CHATFIELD

Lot $2,300
You get a full size
1400 block on Nev
vada avenue. This
only lot in this block
in the city held
than $2,700; must
once.
PERKINS, MORTON &
7 South Tejon street.

Curtis Coal
202 N. Tejon St. Tele

Bituminous Coal fr
mines.
Pinon and Kindling

CURTIS LIGN
$3.25 Per Ton

CHINA JIM
Deals in
China and Japanese Fancy
fine line of all kinds of Chi
sonne, Ladies' Robes and
Telephone 614.
No. 9 East Pike's Peak Ave.

El Paso County Abstr
The Oldest Abstract Office in
County
Office—Hagerman block, Tej
Next County Clerk's office,
Springs, Colo.

E. C. WOODWARD
ASSAYER and
CHEMIST
Telephone 813. 26 E. Kiowa

CHEAP LAND
Convenient to Colorado Spri
Denver. Only one-tenth cash
C. E. WANTLAND
1025 17th St. Den

SNAPS? WELL YES
If you want to buy a typewr
here is the chance of your
time. These goods are
at the figures given and
inspection.
No. 5 Remington, almost new
No. 4 Remington, almost new
No. 2 Densmore, [illegible]
This is only a few of my bar
and if you want a good typew
at bed rock prices, call on
have others for sale. Also
plies for all machines.
P. C. WRIGHT
'Phone 485-A. No. 17 E. K

LINUS E. SHERM
Patent Attorney
ADVERSES AND CONTESTS
LAND OFFICE
Mining Patents and Work
Elkins Claims
My surveyors are
Room 17 E. Pike's Peak Ave.

You Know

THAT we are showing a number of styles in early FALL OVERCOATS?

Come and get an idea of what the fall styles are like. Perhaps you will find something that is your idea for this season. There is the Cravenette Coat used as an overcoat or a raincoat. Nothing nicer for slipping on over a dress suit these cool evenings.

$10.00 to $30.00

OLBROOK & PERKINS,

CLOTHIERS AND FURNISHERS.

No. 721-B. First National Bank Bldg

ll Visit Gold Camp on Thursday

...dent Roosevelt, P. B. Stew... small party of friends left ...for Fountain to spend a day ...ing and riding. They will ...the country east and south ...all day today and a part of ...morrow morning tomorrow night ...o Springs either on their ...on the train. On Thursday ...will visit the Cripple Creek ...the invitation of Mayor ...f Victor. They will leave ...Springs in the morning and will take a car from Cripple Creek to Victor in which place they will spend an hour or two going through the Portland and the Gold Coin mines. They will return to Cripple Creek and spend an hour, leaving for Colorado Springs again at 4:30 p. m.

On Friday Mr. Roosevelt will do whatever his fancy may dictate. On Saturday he will officiate at the cornerstone ceremonies for the new Y. M. C. A. building in this city, leaving for the east probably on Sunday.

ssessors Meet to Elect a Board

...te assessors who meet in ...morrow, will probably go ...to their work of electing a ...d of assessors under the ...t the new revenue law in ...ge Dixon's decision that ...constitutional," said County ...Layden yesterday. "After ...the board will most likely ...luations of the property of ...ds which have lines in more ...county of the state. Of ...e state supreme court may ...ge Dixon's decision and ...of the county and state as...ount to naught, but I think ...will reverse the decision and so great complications will be avoided."

Mr. Layden and the county commissioners left last night for Denver. The 57 county assessors will meet today and elect a board of thirteen state assessors. It is likely that Mr. Layden will be one of those elected.

The supreme court does not meet until August 15, unless it convenes in special session to pass upon yesterday's decision. If Judge Dixon's decision stands all the assessments which have just been made under the new law will have to be made over again. In this county the cost of another assessment would be over $5,000.

nn Brewer's Plant Begins Operations

...rewer, who made and laid ...for the Antlers hotel, has ...d the new plant of The ...er Brick company. The ...as its works on the tracks ...rt Line near the Colorado ...s Reduction works.

...t is a fine exposition of ...machinery and electricity ...the dry press modern meth...ing brick. The machinery ...d by a large electric motor, ...daily plant in the state to ...ricity has been so applied. ...and shale, dug ...n a powder and while dry, ...sive machinery is subject...ressure of 300 tons to the ...h before being coming ...press's well shaped, smooth, solid brick, quite as hard and compact as the burned brick made by the old processes, and after the burning is almost as hard as flint and practically indestructible. Both white and red brick will be manufactured. The capacity of the plant is 48,000 brick every twenty-four hours.

Mr. Brewer was the first man to manufacture dry pressed brick in Colorado Springs. This was the brick used in the Antlers hotel. He is well known as the most successful contractor in Colorado and has built more good buildings than any other man in the state, including high schools and several of the district schools in Denver, several of the large stacks at the smelters, and many other buildings which stand as a permanent monument to his capacity and success.

ohan Bell Will Ask for New Trial

...the next few days the at...r the Orphan Bell Mining ...which lost a suit for dam...ge district court Sunday ...the jury returned a ...ill file a motion for a new ...

...was begun two years ago ...cto Gold Mining company ...r by the Free Coinage Min...ing company. These two suits demands for $17,080 for alleged ore stealing were consolidated last week when the trial was begun. The trial lasted all week and the jury retired Saturday night. A verdict of $8,040 was given by the jury at 10 o'clock Sunday morning and the defendant was given ten days in which to file an appeal for a new trial.

enty Thousand Strangers Were Here

...than 20,000 strangers were ...o Springs during the ...of the Quarto-centennial. ...This number includes ...d visitors from Colorado ...railroads passing through or ...minals in this city report ...ought more passengers here ...y time before in the history of Colorado Spings. The estimate that least 10,000 persons arrived here during the three days to enjoy the jubilee. Many of the visitors are still here, but the majority have returned to their homes.

The crowds were well taken care of. All the hotels were crowded, and for those who were unable to obtain hotel accommodation quarters were found in boarding and room houses.

S OF PYTHIAS GOING TO VICTOR

...al encampment of the ...Pythias begins next Tues...or, and members of the or...a city are making ...ments ...and convention will ...n until Friday. ...s from all the lodges in ...will be in Victor during the encampment. The members from Denver and Pueblo will arrive in Colorado Springs on special trains next Monday afternoon and at 9 o'clock two or three specials leave for Victor over the Short Line, which has been named the official route for the delegates.

BALLARD'S Snow Liniment gives instant relief in cases of bleeding, burns, bruises, scalds, cuts, etc. Price 25 and 50 cts. Hefley-Arcularius Drug company, 21 South Tejon street.

CHAMPAGNES

Piper Heidsieck, Brut Extra 1892, Ruinart, Perrier Jouet, Clicquot, Bouche Sec, Heidsieck Dry Monopole, Pommery, Mumms, Cazanove, Moet & Chandon, White Seal and Brut Imperial, Cooks, Great Western and Cresta Blanca. By the bottle or case, pints or quarts.

The price will be right.

ard's Drug Store

ROOSEVELT WILL LAY CORNERSTONE

He Will Make an Address at the Foundations of the New Y. M. C. A. Building Saturday.

Vice President Roosevelt will lay the cornerstone of the new Y. M. C. A. building. The exercises will take place next Saturday afternoon, beginning at 3 o'clock.

At a meeting of the directors of the local association yesterday the program for the ceremonies was outlined. It was announced that Mr. Roosevelt had accepted the invitation to lay the cornerstone and make an address. Former Governor Alva Adams will also deliver an address.

It was decided to build a stand for the speakers and others who will participate in the exercises. On this stand will be city and county officers, judges, officers of secret societies, clergymen and a number of prominent citizens. The invocation will be made by Rev. Edward Braislin, and besides the speeches there will be music. E. R. Stark is making arrangements for the music and C. G. Collais is in charge of the decorations for the stand.

The cornerstone is of polished pink granite. On the side which will face Bijou street is this inscription: "For the Welfare of Young Men." On the Nevada avenue side is the date of the laying of the stone, "August 10, 1901."

Century Chest Is Filled and Sealed

So far as the present generation is concerned, the Century chest is now as sacredly silent and sealed as if it were reposing at the bottom of the ocean.

The chest was riveted and sealed yesterday at 3 o'clock, and is now stationed in a niche in the wall of Coburn library. It will remain sealed until January 1, 2001, when it will be opened with appropriate ceremonies by the college authorities. There were no ceremonies attending the sealing of the strong box.

Besides the articles enumerated in these columns yesterday, the following were also put in:

To the boy that receives the highest average in Colorado college in 2000, Charles A. Scholter, Milton W. Texas.

A white ivory tiffany fan and a small package from Mrs. B. Seaman Brown Sprague to her descendants.

Catalogue of the treasurer of Colorado college in the year 2001.

To my relatives of the new century, or anybody who may need it—A. Boesch.

A letter to my children or grandchildren or friends from Marjorie Marde Soule.

Indian photographs from Mrs. Margaret T. Adams.

To the department of Art and Design of Colorado college in year 2001, from Louis Jeannette Soutter.

Bench and Bar—additional.

Descendants of Abraham Van Vechten and of Rose Davenport Van Vechten.

Papers from the chamber of commerce, Mountain Sunshine.

Guides to Colorado Springs, Quarto-centennial medal, Mining Record.

Letter to descendants of H. H. and Eliza L. Cooper.

To any native Americans now called Indians or the descendants of such who may be living in the year 2000, Mrs. Margaret T. Adams.

To the descendants of John Speed and Fannie Aiken Turner.

To the descendants of Will R. and Julia Frances Hassel.

Notes on Assaying, E. C. Woodward.

Photo of the home of J. G. Shields, 1530 North Cascade.

Photo of the home of Mrs. R. W. Goddard.

To descendants of B. M. Rastall of senior class of 2000.

From Irene P. Seldomridge to be sung at opening of Century chest and then to my oldest great grandchild.

To the treasurer of Colorado college in the year 2001, from George N. Marden.

Letter to city editor of the Gazette.

Letter to reporters of the Gazette, from Louise Agnes Welck.

A copy of yesterday's Gazette, Century Chest edition.

Colored Editors in Convention

The sixth annual session of the Western Negro Press association was begun yesterday at the county court house. The convention will adjourn Wednesday afternoon.

There are about 80 delegates in attendance and President W. W. Taylor, of Salt Lake City, is presiding. The morning meeting was devoted to perfecting the organization for the convention and in the afternoon Mayor Robinson made an address of welcome to the delegates. Mrs. King responded. The following committees were appointed by President Taylor:

Resolutions W. H. Duncan, Mrs. Mark Jenkins and J. A. Turner.

On Address to the People C. F. Albert, Mrs. Julia E. Emory and C. W. Brown.

Condition of Afro-American Citizens—J. M. Booker, Mrs. King and Mrs. Eva Buckner.

Status and Needs of Race Papers in our Territory—P. S. Simpson, Miss Mary Howell and Mrs. Sadie Vest.

President Taylor will deliver his annual address today. This morning's program is as follows:

"How to Secure Paying Advertisements," J. D. D. Rivers, editor of Denver (Colorado) Statesman.

"Power of the Press," C. E. Jackson, city.

"Needs of Organization," Charles Muse, city.

"How Can We Increase Our Political Prestige?" C. F. Alberts, editor Pueblo Tribune Press.

"Is It Beneficial to Divide on Political Lines?" F. L. Barnett, Omaha.

"The Evils of Lynching," Nick Chiles, Kansas City Observer.

"Mission Work in the West," Mrs. J. W. Young, Leadville.

Tuesday evening a trolley party will be given.

KANSANS

TO HOLD A REUNION IN NORTH PARK.

Meeting Will Be Held Saturday Afternoon Addresses by Prominent Men of the State.

Visiting Kansans, their friends and former residents of the Sunflower state are to hold a reunion in North park next Saturday afternoon. The meeting will begin at 3 o'clock and every man, woman and child who attends is requested to wear the floral emblem of the state.

The meeting will be rather informal and the object is to have Kansans who are visiting here become better acquainted. A number of prominent men of Kansas will make addresses, among them J. E. Lambert, United States district attorney. The committee which is arranging the reunion is composed of Prof. S. F. Cravens, of Ottawa; Dr. J. E. Minney, of Topeka, and R. M. Fulton, of Topeka.

RUN OF DEPARTMENT IS AGAIN POSTPONED

The illuminated run of the fire department was again postponed last night on account of the weather. While it did not actually rain, the slippery condition of the streets would have made any trial of speed extremely hazardous. Chief Baty expressed the opinion that the run could have been made if necessary, but it would not have been wise to have risked the horses in the mud.

The run will be made tonight at 8:30 o'clock, unless prevented by the weather.

IN THE JUSTICE COURTS

In Justice McClelland's court yesterday the following criminal cases were disposed of:

Charles Mullaney, who was arrested on a warrant accusing him of assault and battery, trial set for August 12.

People vs. Charles Truinker and Mary R. Truinger, defendants discharged.

People vs. A. L. Young, charged with disturbance, case dismissed.

Blotches and excrescences which so often annoy people, are simply efforts of nature to throw off impediments to the proper performance of her duties. Herbine will aid and assist nature in her work, and insure a skin clear and beautiful. Entirely free from all imperfections. Price 50 cts. Hefley-Arcularius Drug company, 21 South Tejon street.

$18 SALT LAKE AND RETURN $18
Rio Grande R. R.
July 30, 31, Aug. 11, 12, 17 and 24.

Where the digestion is good, and the general powers of the system in a healthy state, Worms can find no habitation in the human body. White's Cream Vermifuge not only destroys every worm but corrects all derangements of the digestive organs. Price 25 cts. Hefley-Arcularius Drug company, 21 South Tejon street.

FLEMING,
THE EMBALMER.
PARLOR 18 E. BIJOU. PHONE 634.

Telephone 18.
Bernard livery, 17 E. Cucharras St.

A remarkably fine collection of photographs can be seen of the Quarto-centennial parades, etc., at Freeman's Photograph Studio, 32 North Tejon.

Men's clothes thoroughly cleaned and well pressed by Col. Dye & Cleaning works, 15 East Kiowa. Goods called for and delivered. Phone 542.

Entrance to Grand Stand
will be at the Aiken's Museum corner.

Tourists
Find Aiken's Museum, corner Cascade avenue and Kiowa, the cheapest place to buy souvenirs.

Royal Gorge excursion Monday, Aug. 5. Round trip $2.25.

High class broughams for calling. Fine liveries, Antlers Livery, 21-23 N. Cascade.

$18 SALT LAKE AND RETURN $18
Rio Grande R. R.
July 30, 31, Aug. 11, 12, 17 and 24.

$1.00
Platinum Fillings

It doesn't cost much to have a tooth filled. Why not save your teeth? We make gold or porcelain crowns for $5.00 per tooth. Why should you pay $10 or more; we give you the very best at that price. We guarantee our work 10 years. Notice a few of our prices:

Painless Extraction	$ .50
Platinum Fillings	1.00
Gold Fillings	1.00
Gold Crowns	1.00 up
Bridge Work, per tooth	5.00
Aluminum lined Plate	5.00
	7.50

New York Dental Parlors,
15 and 16 Exchange Bank Block.
Entrance elevator Pike's Peak Ave.

AUTO-GO

BUT STILL IT WON'T FOR MOST PEOPLE.

Local Business House Has a Combination Automobile, Bicycle, Tricycle and Bucking Broncho.

The little three-wheeled delivery wagon with bicycle gear attachment that belongs to Mueth's confectionery and catering establishment has been furnishing all kinds of amusement for a good many people on the streets during the last two or three days. The fun results from the fact that the machine, notwithstanding the impossibility of its upping over, is not easy to ride.

Fully 75 good bicycle riders have attempted to propel the machine during the past two days and up to date there are not more than three who can make headway on it. On Sunday afternoon about 30 men and boys who thought they could ride it made the attempt and almost everyone of them ran direct to the curbstone and jumped off in the gutter. One or two collided with carriages standing at the side of the street and no one appeared who could ride it until Charles Soter, who runs the fruit stand near Mueth's, appeared and on a wager of 25 cents with a man in the crowd, rode it to Pike's Peak avenue and back. Mr. Soter never rode a bicycle.

Yesterday afternoon numerous well-known young men made the effort, but with little success. Charles H. Ferrin, traveling representative for the Out West Printing and Stationery Co. hit the gutter half a dozen times and ran into two or three carriages before giving it up. S. Ben Smith tried to ride the machine, but it threw him before he could get acquainted with it. Walter W. Shemwell tried it without success, watched others fall, and then figured out a system by which he rode the machine with grace. Phil Wilson looked at it and then locked himself in his office. One or two others succeeded in getting around the street a little to some extent, but all agreed that it was worse than a bucking bronco. Mueth bought it from Shields-Morley Co. for $5 because the latter had no one who could ride it.

But still it looks easy.

RECEPTION TONIGHT FOR DR. KIEFFER

Rev. and Mrs. Brewster will give a reception tonight, from 8 to 11, at Grace church rectory, 329 North Nevada avenue, for Dr. and Mrs. Kieffer. Rev. Dr. Kieffer is well known to many as the former rector of Grace church. All friends of Dr. Kieffer are cordially invited.

SEATS FOR "UNDER TWO FLAGS."

Ouida's passionate romance, "Under Two Flags," as produced in New York by Charles Frohman, is underlined at the Opera house for Saturday evening, 10th instant. The dramatization of the great author's love story is from the pen of Paul M. Potter, who also dramatized some seasons ago Du Maurier's immensely popular conceit entitled "Trilby." Mr. Potter is believed to have invested the present play with all the stirring situations of the original novel. Mr. Frohman's production is presented with Miss Blanche Bates of California as the heroine, Cigarette, under arrangement with David Belasco. Miss Bates will be supported by the same cast associated with her in New York. The entire scenic effects, together with the blooded horses used in the piece, are to be brought hither by special train. There are five acts and nine tableaux in the play and over 100 people in the stage action, in addition to the mechanical force. The presentation is announced as the first of a series to be made here by Mr. Frohman. Reserved seats are now on sale for this engagement at the following prices: First floor, $1.50; balcony, $1.00; box seats $1.50 and $2.00; gallery, 50 cents.

Invaluable to Mothers.

Malt-Nutrine is especially beneficial to nursing mothers. It not only insures a speedy convalescence, but makes the baby fat and healthy. It makes rich, healthy blood and a strong and vigorous constitution. Prepared only by the Anheuser-Busch Brewing association, St. Louis, U. S. A.

IF YOU WANT TO GET TO CRIPPLE CREEK

Take the Colorado Midland railway. The line for safety, scenery and service. We run four trains each way every day. Ticket office, 12 North Tejon street.

ALWAYS ON TIME TO DENVER.
Is the 8 a. m. train on the Colorado and Southern railway. It is one of the eight daily trains.

BUSINESS LOCALS.

DR. W. K. SINTON,
Dentist, El Paso block. Phone 151-A.

MORI

kodak pictures are ruined by unscrupulous developing and finishing than in any other way. WE give your kodak prime conscientious care. That's why we get the business we do.

The Stevens Fotograferie
24-26 E. Bijou St.

First Class Barbers
First Class Appointments
Cleanliness and Antiseptic Methods
Are the inducements offered at
THE ANTLERS.

Barber Shop
And Bath Rooms
Only Antiseptic shop in Colorado.
F. J. PIEDER, Prop.

500 Views of Local Scenery
Mounted on 10x13 inch mats,
at 3c each
Usually 10c each.

One case of Ladies' White
Swiss Ribbed Vests
2 for 25c
A 25c value.

Pointed Toe
Low Shoes
of good quality, and actually worth more than double, are now
48c a pair
Other bargains in Shoes.

WOOL
1/2
This Week many very choice short lengths, all colors and kinds.

Elsewhere in this town $20 to $30 will not buy the equal of our
$15 Eton Suits
Have you seen them?

Every Shirt Waist in the house can now be bought at
Cut Prices
Save you 20 to 30 per cent.

We are selling a lot of slightly soiled
Wash Suits
at Just Half
The original prices.

THE JOHNSON & WILBUR Mercantile Co. 20, 22, 24 Pike's Peak Ave.

ORDER DEPARTMENT AT
Fred S. Tucker's Furniture Store!
Orders for Window Seats! Cushions! Davenports! Hair Mattresses! Upholstery Work! Repairs! etc., etc.
Efficiently executed by expert workmen.
Mid-Summer Sale FURNITURE CARPETS RUGS Now On
FRED S. TUCKER,
Entrance to Salesrooms 120 S. Tejon Street. Take Elevator.

It is not necessary
To go to Denver to buy
High-Class Vehicles
As we keep them always in stock
We have a full line of
Surreys, Depot Wagons,
Broughams,
Extension Top Carriages,
Runabouts, Traps,
Top Buggies, and etc.
HEMENWAY & CO.
31 S. Cascade.
29 N. Cascade.
Phone 252.

Woman's Beauty--
Woman's Duty.

Not all women have natural beauty but any woman's natural beauty can be enhanced and plain woman can be made more beautiful by scientific treatment. Miss Edinger has just returned from New York city where she has studied the latest advanced treatments for skin, scalp, hair and manicuring.

CATHERINE EDINGER
TOILET PARLORS
52 The Antlers hotel.
21 East Kiowa.

DR. PIERCE'S GOLDEN MEDICAL DISCOVERY FOR THE BLOOD, LIVER, LUNGS.

Salt Lake and return, low rates via Rio Grande railroad.

ST. JOHN & BARNES

A REMINDER

If you are considering making any change in your heating apparatus now is the time to have this work under way. Remember, our heating apparatus can be put into a building of any description and at any time. There is no need to move out and take up carpets, and very little tearing up is required. Estimates will be furnished cheerfully whether we do the work or not.

Your inquiries solicited.

Phone 18. THE PROMPT PLUMBERS, 504 North Tejon St.

Bike Runabouts,
Rubber Tire Runabouts,
Surreys, Phaetons,
Delivery Wagons.
Ask to see our
$125 Surrey
It beats them all.
COLUMBUS BUGGY CO.,
117 E. Bijou.

Dry Hot Air Baths
Superior to Hot Springs Turkish or Vapor Baths
For Treatment or Pleasure
They will give quick relief to cases of Acute, Articular, Chronic or Muscular Rheumatism, Stiff Joints, Sore Muscles, Gout, Neuralgia, Lumbago, Sprains, Chronic Kidney or Liver Troubles, Mainial Poisoning and Acute Alcoholism. Will remove Nicotine or any other poisonous substance from the system. JUST THE THING FOR THAT "TIRED FEELING."
OZONE AND MEDICATED AIR
For Catarrh and diseases of the air passages.
X-Ray for diagnostic purposes and treatment of skin cancer.
ALL KINDS OF MEDICATED AND PLAIN BATHS.
The Electro-Thermatorium
124 South Tejon Street, COLORADO SPRINGS, COLO.

Read The Gazette

CHARLES W. DAVIS. J. W. WRIGHT. J. McK. FERRIDAY.

J. McK. Ferriday & Co.

STOCK BROKERS, INVESTMENT AGENTS.

Members Colorado Springs Mining Stock Exchange.

Rooms 15 and 16 Durker Building

Private wire to Cripple Creek. Stocks carried on margins at usual rates. Cripple Creek quotations at our office as soon as made.

Cable address, "Ferriday," Colorado Springs. Lieber's code, Western Union code, Ferriday code No. 3.

W. B. STORER. N. H. PARTRIDGE. GIDDINGS BLOCK. Telephone 249

PARTRIDGE & STORER,

BANKERS AND BROKERS.

Members Colorado Springs Mining Stock Exchange.

Cripple Creek quotations received at our office instantly, over private wire.

Private wire to Pueblo.

HUNDLEY & MILLER,

Private Wires Denver and Cripple Creek. Brokers. Suite 7, Bank Building. Phone 286

We are in a position to promote any legitimate mining or industrial proposition.

We buy or sell first-class bonds of western industrials or municipalities.

We are members of The Colorado Springs Mining Stock Exchange, and collect your orders for mining stocks traded there.

For market letter and information, write to

OUR BROKERAGE DEPARTMENT.

THE REED INVESTMENT CO.,—Mines and Investments

Successors to the Reed & Hamlin Investment Company

OFFICES—Bank Block, Colorado Springs, Colorado. 'Phone 190.

Downey Building, Cripple Creek, Colo. 'Phone 95.

W. J. HENDRICKSON.

BROKER Cripple Creek Investments A Specialty

Member Colorado Springs Mining Stock Association.

Handbook of the Cripple Creek District, Daily Quotations and Private Telegraphic Code forwarded to any address upon request.

Cable address, "Hendrickson." Office, 15 Bank Building, Colorado Springs.

P. O. Box 1071. Telephone 405-A.

G. A. C. DUER,

MEMBER MINING STOCK EXCHANGE.

We have no PROMOTIONS that must be FLOATED regardless of MERIT to sell you, but are ready to execute your orders for good, reliable, MONEY-MAKING STOCKS, that have location, development, output and management to recommend them. Write, wire or call on us. My latest Cripple Creek Hand Book free on application.

Exclusive P. O. Building. Colorado Springs, Colo.

Chas. L. Tutt, Pres. Spencer Penrose, Sec-Treas. C. M. MacNeill, V-Pres Gen-Mgr.

United States Reduction and Refining Co. WORKS COLORADO CITY.

BRANCH OFFICE: Room 13, El Paso National Bank Block.

Telephone—Main Office, 349. Telephone—Branch Office, 348.

Our Success Means The Success of Our Clients.

PHONES: Denver, 2317. Colorado Springs, 791.

The W. R. FOLEY Investment Co.

Members Denver, Cripple Creek Exchanges.

Correspondence or visits solicited. Denver, 506-508 Equitable building; Colorado Springs, 23 and 24, P. O. block. F. S. Bennett, C. H. Mattocks, mining stocks.

Investment We have an application for a loan of $500 on a $2,000 property, also for $3,000 on a $4,500 property, in a good locality, at 8 per cent interest. Can you take this loan. If so, write us.

DEWEESE & TURNBULL, Canon City, Colo.

Union Ice & Coal Co. Dealers in all the Leading Coals. Best Lignite Lump Coal $3 a ton. Best quality Natural Ice.

GENERAL TEAMING. Telephone 31. 105 W. Vermijo. Office 3 North Tejon St. Coal, Wood and Ice.

FISHING TACKLE

Abbie & Imbrie Split Bamboo Rods $2.00 to $25.00

Abbie & Imbrie Trout Flies, per doz. 50c to $3.00

SILK LINES SNELL HOOKS

LEADERS BASKETS

G. S. BARNES & SON,

Telephone 60. 17 South Tejon St.

A BETTER MARKET

Indications In Cripple Creek Are Favorable—Work on the Dead Pine.

Special to the Gazette.

Cripple Creek, Aug. 5.—Activity in the mining stock market for the past two days is greatly rejoiced at by everyone interested in Cripple Creek, or holding stocks for which they paid a higher price than the present market figures. It is not thought that a boom of any great proportions is in sight, but that conditions will be better from now on, is agreed, and the condition of the camp warrants higher prices for mining stocks than those which have been quoted for the past two months. While several of the stocks took a spurt today and Saturday there was no reason for the advance as far as the conditions on property are concerned. The indications are for a better market from now on until fall, and then a boom is looked for.

A new shaft which is being sunk on the south end of the Dead Pine, in Victor, has attained a depth of 200 feet and is to go to the 500-foot point as rapidly as the work can be pushed. Three shifts are being worked and electric drills are used to facilitate the work. The electric power is generated at the Dead Pine by its own plant. Supt. Ollverhas not decided yet whether electricity is more economical than steam, but he believes it is and knows it to be more satisfactory. An ore body of good size was cut some time ago at a depth of 400 feet and it is for this shoot that the new shaft is being sunk. In all probability the Dead Pine will be shipping from this shaft before winter. The lease on the north end of the property is turning in quite an item in the way of royalty. Admiral Rebisy is said to own an interest in the Dead Pine.

Stark Brow and Leppert, sub-leasing a block of the Princess E. and Maid of Erin claims of the Elkton company on Raven hill, have received returns from a seven and one-half ton shipment sent out last week. The ore ran $52 to the ton, not as high as it was expected to go, but the lessees are well satisfied. Work has been commenced in another shaft and a drift being run to the south should enter the ore body in the next 10 feet of drifting. A small talc streak, giving assays of 15 ounces, is being followed in the drift and this ore is being sacked.

Arrangements will be made in a few days for the resumption of work on the Hill Top claim of the Tenderfoot Copr. Co., on Tenderfoot hill. Work was suspended at the time that the consolidation of the Reed Investment company's interests was being considered. The property has been given extensive development during the past year and at present a crosscut is being run east and west from the 500-foot level to open a basalt dike and vein, which was discovered near the surface.

THE BULLS ARE UPPERMOST

There Was a Marked Change in the Market Yesterday—The Spirit of Investment Has Been Awakened.

The market was so much better yesterday that people were asking each other how it happened, and the invariable answer was that it was simply impossible for Cripple Creek stocks to go any lower, and that if anything were doing it would have to be an advance. For weeks the market has been in a comatose condition, no especial weakness, beyond the weakness which had become chronic so far as selling at depreciated prices was concerned, but a lack of interest and trading which could be explained only by the fact that the majority of those who held Cripple Creek stocks had too sure a faith in the camp, and in the future of the market to make a needless sacrifice. There was no stock to sell, and yet prices were not bid up because prospective investors thought that there would be further depreciation.

But the market reached the bedrock, and realizing this a few shrewd traders began last week to pick up what they could in a quiet way, and [illegible] there without causing a slight advance in many shares, and yesterday the buying was much more general. The example of the shrewd ones was being followed, and so fast are holders of stock to get the best that prices advanced very readily in response to the confidence of the investors. There was a very small supply of any stock at anything like market. The bulls had it all their own way, and the general market mounted steadily.

The bulls were uppermost, but that does not signify they are simply playing a manipulating game, which would naturally be followed by a triumph of the bears, for it is not speculation which is improving the market. It is a spirit of investment. Cripple Creek stocks offer at the present prices exceptional inducements to the shrewd investor. He is no scalper, but a man of slow and sure judgment, who has sized up the situation, and who is taking advantage of the absurdly low prices to secure a good stock and put it quietly away to await for the inevitable advance.

That is the kind of bull that is uppermost.

MOLLIE DWYRE CONTROVERSY

Messrs. Dorsey and Bogy Give Their Reasons to Stockholders for Opposing the Foley-Mattocks Contingent.

Following upon a request for proxies of Mollie Dwyre Gold Mining company by the Foley-Mattocks contingent for use at the annual meeting of the company September 11, two other directors of the company, Messrs. Dorsey and Bogy have issued another call for proxies, and at the same time sent out a circular going into the details of the points at issue between the two factions which are seeking to control the meeting.

The circular states that although the undersigned held a control of the stock at the latest annual meeting, the Foley-Mattocks interest held a block of stock which entitled them to the election of a director, and Mr. Mattocks was put in. Then Mr. Foley, whose interests in the Mint and Pointer made him familiar with that section of the hill, was considered to be a good man for general manager, the more so as he proposed to sink a 500-foot shaft to cut the extension of the Pointer vein. This shaft he started, and got it to the 168-foot point when work was suspended until a drift could be sent into the Mollie Dwyre from the 525-foot level of the Pointer. This has never been done, and Messrs. Dorsey and Bogy contend that the responsibility for the idleness of the property lies with those who are seeking to wrest the control from them.

In addition to this, when the rumors became current that there might be a legal question between the Pointer and Mollie Dwyre companies as to the ownership of the Pointer vein, the latter company demanded that a drift be run into their ground to determine the rights of both companies, but this was refused, nor were the protesting directors able to induce the effect management to drift in on the Irish Mollie vein as he had originally planned.

Now surface work is being conducted to prove the apex. Already a good vein has been opened in three places which may be the Pointer lode. The matter will need to be adjudicated, sooner or later, and Messrs. Dorsey and Bogy claims that Messrs. Foley and Mattocks, who are heavily interested in the Pointer and Mint, should not be given the control of the Mollie Dwyre company, whose claims upon the Pointer and Mint they could then smother. They are taking the stand that if they get the control the interests of the company will be conserved, and active work resumed; and if the Foley-Mattocks interest gains the supremacy the interests of the Mollie Dwyre company will be [illegible] of the Pointer and Mint, and that there will be no more prospect for the resumption of work than there is now.

WILD HORSE STRIKE IMPROVES

As the Winze Gains Depth the Values Are Maintained and the Shoot Proved More Valuable—Improved Showing In Bottom Level.

Manager F. M. Woods of the Consolidated Mines company was in the city yesterday and spoke most enthusiastically of the recent developments on that company's Wild Horse mine, the first news of which was published in these columns a few days ago.

In the new shoot discovered in the 600-foot level, 250 feet ahead of any previous development, the winze has now reached a depth of 50 feet, and the fabulous values which were being obtained at a depth of 30 feet, are still being encountered. The shoot is an entirely distinct one in the vein, and the ore seems to be of an entirely different character, being heavily smeared with a pinkish talc whereas the ore from the other portion of the vein is brownish. The distinction can be clearly perceived in the waste which is taken to the dump.

Mr. Woods considers this the most important strike made in Cripple Creek for several months, and believes that it will prove to be very important to both this mine and the others located in the vicinity.

In the 650-foot level the walls of the vein have now been exposed, and are about two and one-half feet in width, and the values run between five and 14 ounces in gold to the ton, with the whole vein averaging about $40. In the level next above the average was only $30 for the width of the vein—about the same distance as in the bottom level.

The level will be pushed rapidly in both directions, and it will be the intention to reach the point below the new shoot as rapidly as possible to prove it up. The winze has already done this for 50 feet, but if it can be opened at a depth of 150 feet below the level where it was originally encountered, it will be a most important circumstance to the mine.

MINING NOTES AROUND TOWN

It now seems as if a good portion of the troubles of the Acacia company are well over. For a long time there has been a suspicion against the stock because it was always kept at the head of the unclassified list, the list which is daily looked at more askance; but the slightness in the corporation was rectified yesterday by a special stockholders meeting held in Cripple Creek, so that it now appears likely that the stock will be immediately transferred to the mines list, as the showing made on the property quite qualifies it to be admitted in that list. The stock was strong on 'change yesterday, due to the prospect of getting the affairs of the company on a sound basis, and the reports which are coming from several of the leases are of an encouraging character. The Wrocklot shoot is still to be uncovered, and for that reason the property is still in a much poorer condition than it was while that body of ore was being drawn upon, and when it does not seem probable that any of the shoots which are being exploited at the present time will develop into so important an ore body as the Wrocklot shoot, still the outlook for the company is far brighter than it was a few months ago, and the stockholders have a good right to feel encouraged.

DOCTOR-JACK POT IS STILL FIGHTING WATER.

The struggle with the water in the Doctor-Jack Pot mine is still waging, according to the statement of General Manager Woods yesterday, although some work is pursued successfully in the bottom level. Mr. Woods stated that it would be five or six weeks before the new pump would be working. In the meantime, the pumping will be continued vigorously with the present facilities and it is hoped that the progress which they have been able to make notwithstanding the water can be maintained. The only consoling feature of the situation is that when the shoot is once opened at this depth, the present water guarantees it will be a rich one.

UNION DECLARES A TWO-CENT DIVIDEND.

The Union Gold Mining company has declared a dividend of two cents a share on its 1,250,000 shares and the $25,000 will be paid on August 15, to stockholders of record on the 10th inst. The money is the balance of that which was paid to the company by W. S. Stratton for the Olympia May group of claims on Bull hill, and there is still some money left in the company's treasury for the development of the one remaining claim which the company owns. Last year the Union company paid $312,500 as a dividend. The Delmonico claim is considered valuable and is now being actively worked.

COKE DANDRUFF CURE

Is the only "guaranteed" or money-back cure for Dandruff, Hair and Scalp Troubles. Over one million bottles sold. If Coke Dandruff Cure fails to cure your hair and scalp ailments you will be the third to ask for your money back and you'll get it too. All barbers use it. For sale everywhere.

Coke Shampoo & Toilet Soap

made expressly for shampooing the hair and beautifying the complexion.

A. R. BREMER CO., Chicago.

FOR SALE BY

Holley-Arcularius Drug Co., F. L. Gutmann, Robinson Drug Co., and all barbers use it.

SPRATT SELLS KIMBERLY LEASE FOR $7,500.

Spratt Brothers, who have been leasing very successfully on block 4 of the Kimberly property, now owned by the El Paso Consolidated company, have recently sold their lease for the cash consideration of $7,500 to G. W. Arnpriester. The lease has only a few months to run, having been originally granted for but a year, but the showing in the 400-foot level is extraordinary. It is and the new owner of the lease has no uneasiness about his investment. The veins in the bottom level are wide, rich and but little exploited. When the lease is expired the El Paso company proposes to operate the ground from its deep shaft.

NUGGET DIVIDEND DOES NOT COME MONTHLY.

A statement appeared in an evening paper yesterday to the effect that the Nugget company had declared a dividend of $10,000, this being the sum which it receives quarterly from the Doctor-Jack Pot company. The regular quarterly dividend of $10,000 which the Nugget company pays was sent out on the 25th inst. and the next one will be due in October. The Nugget company owns 300,000 shares of Doctor stock which brings it in $3,000 every month. With the money which is now in the company's treasury a distribution of $10,000 quarterly is made possible until [illegible] Doctor stock will itself be paid as a dividend to Nugget stockholders.

STORIES OF THE STREET

Colorado Springs People Are Talking About It on Every Corner.

It is sometimes an easy matter to fool the public, but you can't keep it up very long. They are sure to find you out, and every time a man is fooled another skeptic is made. Skepticism is allowable when reading in a home newspaper about some incident occurring in San Francisco or Iowa, but the circumstances are entirely different when it refers to someone right here at home, friends and neighbors, people you know, whom you can see and with whom you talk it over. This is the kind of evidence at the back of Doan's Kidney Pills—home statements by home people, and the astonishing local work they have been doing has caused more talk among our citizens than the doings of any other modern wonder. Read the following:

Mrs. H. C. Hughes, corner of Cascade and Vermijo streets, says: "Doan's Kidney Pills helped me amazingly and I know they are a reliable remedy for the kidneys. I caught a cold, which settled in the small of my back and in the kidneys and caused me so much pain I was quite miserable. Reading an advertisement in our paper about Doan's Kidney Pills, I sent my son to Jones & Wellington's drug store, 109 N. Tejon street, for a box. The treatment relieved me almost at once and up to date there has been no recurrence of the symptoms."

For sale by all dealers; price 50c. Foster-Milburn Co., Buffalo, N. Y., sole agents for the United States.

Remember the name Doan's and take no substitute.

New York Stocks.

Continuous quotations on New York stocks and grain. Pike's Peak Brokerage Co., 23 East Pike's Peak avenue.

A GRAND FREE ENTERTAINMENT AND A GREAT DAY FOR COLORADO WHEELMEN

Sunday, August 11, the third annual road race of Colorado Springs wheelmen will take place. The run will be made from Woodland Park to Cascade. This will be a handicap race, and great excitement is expected. A special race train will be run leaving Colorado Springs at 1:30 p. m., and will start from Woodland Park just as the scratch man is off, thus enabling all to be in full view of all the race to Cascade.

Passengers may go up to Woodland Park, Green Mountain Falls and Cascade on early trains and spend the day. THE FAMOUS COLORADO MIDLAND BAND will give a grand concert at Cascade in the afternoon from 2 to 5 p. m. Everybody go up and spend a glorious day in the cañon, and hear the best band in the state and see the greatest bicycle road race ever run. Trains leave Santa Fe station at 7:50 a. m., 11:05 a. m. and special race train at 1:30 p. m. Tejon Street station will be open for all trains. Colorado Midland Railway.

WILD FLOWER EXCURSION.

$1.50—AUGUST 8—$1.50.

This excursion train, which consists of fine coaches, observation cars and lunch car, goes through 120 miles of the grandest scenery in the state, passing through Eleven-mile canon and crossing the Platte river 12 times and going into the famous South Park.

The train stops at all points of interest from 10 to 30 minutes, giving the passengers plenty of time to gather the wild flowers and ferns, of which the latter make the very finest souvenirs.

The Colorado Midland is the only line from which you are able to see the Snowy Range.

August 8 train leaves Santa Fe station at 8:15 a. m., returning at 5:30 p. m.

Colorado Midland Ry., No. 11 North Tejon street.

DAILY EXCURSIONS VIA NICKEL PLATE ROAD.

Chicago to Buffalo and New York. Special low rates and favorable limits on all points East. Call on or address John T. Calahan, General Agent, 111 Adams St., Chicago.

Read the Warranted Want Ads. in today's Gazette.

WILLIAM P. BONBRIGHT & CO., BANKERS AND BROKERS.

COLORADO SPRINGS, COLORADO.

Mines and Mining Stocks. Choice Investment Bonds. LONDON OFFICE: 15 George Street, Mansion House, E. C. Exceptional facilities for the execution of orders and the marketing of stocks on the New York Exchange.

Shove, Aldrich & Co., Bankers and Brokers

Telephone No. 16. Cable address, "Shovel." 9 SOUTH TEJON STREET, COLORADO SPRINGS, COLO.

Findley & Greenwood, BROKERS

Mining stocks bought and sold on commission. Money advanced at lowest rates to purchase mining stocks. Offices, 27 and 28 Hagerman Building.

CLARENCE EDSALL. JOHN H. HOBBS. JOHN J. KEY.

EDSALL, KEY & CO., Private Telephone Wire Connecting at Office.

MINES, MINING STOCKS AND INVESTMENTS.

BRANCH OFFICES: National Hotel, Cripple Creek, Colo. 105 North Third St., Victor, Colo. Main Office: Hagerman Block, COLORADO SPRINGS, COLORADO.

J. ARTHUR CONNELL. ERNEST H. EVERY.

Connell & Every, Bankers and Brokers

Cable Address, "Convery." Telephone 259. Successors to J. ARTHUR CONNELL. 67 to 83 Post-office Building.

Our latest and best Cripple Creek Hand Book, with indexed map showing location of properties of all mining companies, is now ready for distribution.

Money advanced at current rates to purchase mining stocks. Approved stocks accepted as interest for additional purchases.

SEND FOR A PROSPECTUS OF THE GOLDEN CYCLE MINING

Tucker, Ballard & Co., Investment and Financial Brokers,

109 Pike's Peak Avenue, Colorado Springs, Colorado.

The Baldwin-Burris Brokerage Co.,

Paid up Capital Stock, $50,000.00

S. J. BURRIS, President, Member Colorado Springs Mining Stock Exchange.

Stocks, Bonds, Grain, Provisions, Mining Stocks.

Direct wires to New York and Chicago. Continuous Mining Stock Quotations.

Stocks Bought and Sold on Margin.

19 East Pike's Peak Avenue, AND AT 235 NORTH UNION AVE., PUEBLO, COLO.

CROSBY-FIRICH SYNDICATE, Mining Stocks

Hagerman Building, Colorado Springs.

J. E. McKINNIE, President. R. P. DAVIE, Vice President. L. L. AITKEN, Sec'y and Treas.

THE McKINNIE-DAVIE INVESTMENT COMPANY

MINING AND GENERAL INVESTMENTS

Colorado Springs Colorado. Cable Address "McKavie." CODES USED Bedford McNeill, Western Union, Anglo-American. Lieber's, A. B. C. 4th Edition, Moreing & Neal.

We Think we are as well posted on the mines and mining stock in this district as any firm in the

We Know our advice is as honest and reliable as anyone's. Ask us.

BROYLES-ENSMINGER BROKERAGE CO., 211 Bennett Avenue, CRIPPLE CREEK.

Direct Private Wires to New York, Chicago, Boston, San Francisco, New Orleans, Portland, Seattle, Etc.

WILLIAM A. OTIS & CO.

BANKERS AND BROKERS

Room 25, Giddings Building,

COLORADO SPRINGS, COLORADO

Telephone 188.

Unexcelled Facilities for the Execution of Orders in All STOCKS, BONDS, COTTON, GRAIN AND PROVISIONS.

CONTINUOUS QUOTATIONS FROM ALL EXCHANGES

Buy Moon Anchor At Present Prices. See us for information.

L. L. AITKEN & CO., Brokers

We have $25,000 to $50,000 to loan on good inside real estate.

PEYTON RANDLE & CO.....

BROKERS. Mines and Mining Stocks. 15 FIRST NATIONAL BANK BLOCK.

The KINNEY-DUNCAN INVESTMENT COMPANY

Cable Address "Kindun." Use Western Union and Bedford McNeill Codes.

Telephone 262. Rooms 22 and 23 Exchange Bank Building, Colorado Springs.

Delany & Delany Bankers & Brokers

Members of the Colorado Springs Mining Stock Exchange, the Cripple Creek Exchange.

OFFICES: 35-37 Hagerman Bld'g, Colorado Springs, Colo. 365 Bennett Avenue, Cripple Creek, Colo.

THE CRIPPLE CREEK MINING INVESTMENT CO.

INCORPORATED

P. O. Box 63. Telephone 185. Private Wire to Colorado Springs Exchange.

371 Bennett Ave. Cripple Creek, Colo.

Gazette Want Ads Are Warranted.

Gazette is the Only Newspaper in the State with Private Wire to the Colorado Springs Mining Stock

OLORADO SPRINGS MINING STOCK EXCHANGE

...prings, Aug. 5.—The min... market is very much im... change was very percep... ore so on the second call ...first, and the feeling on ...more hopeful than it has ...time since the market bo... ...st the first indications of ...The brokers are not pre... ...ble advance is but a tem... ...but they are saying, and ...of voice which betokens ...they believe this is the ...ery good change in prices ...both, and that they ex... ...lose higher in a few weeks ...e now. Sentiment can ...the exchange. Experi... ...en that it is almost as ...ctor as buying orders, and ...uch the improvement of ...an encouraging sign to ...watching the market, as ...g of the brokers them... ...he improvement is going ...an temporary. ...ast to the general tone ...of the market some weakness was man... ...fested by A. J. at the opening of the trading, the shares selling down to 14¼, but Elkton sold up to $1.80 on small lots. Findley was firm at 10 and Gold Dollar sold up to 11 under good trading. Golden Cycle was also in good demand, selling at 67. Isabella, however, went back slightly to 45¼. It is generally thought that these shares are being manipulated at this time, and that the natural tendency of the stock is toward strength. Pointer sold at 8½ and Portland advanced to $3.09, while Work was stronger at 13¾. Columbia was in ex... ...cellent demand, selling up to 24, buyer 30, and Eclipse was active at 12¾. The trading in Mollie Dwyre was the feature of the day, the shares being exceed... ...ingly active and closed strong at 7¼, while Rose Maud advanced decidedly to 5¾. On the strength of the good reports from the Acacia property and on the fact that the shares will soon be regularly listed, the stock was popular today, and closed at 15¾, the strongest price which has ruled in several weeks.

MINES.

	Bid.	Ask.	Sales.
	11½		4000
	10		500
	10	11	
	5½		500
	5¾		1000
	1½	1¾	2342
	45¾	45¾	2000
	1½		1100
	1½		1000
	1½		1000
	1½		1000

HOW LONG IS YOUR LAST OR THE?

THE INSURANCE

EVERY READER OF THE GAZETTE MAY HAVE A

$1,000 INSURANCE POLICY WITHOUT COST

No man is too poor to leave an estate if he carries insurance. Under this plan a policy costs you nothing, so every newspaper reader may leave a legacy of $1000 to his family. Take quick advantage of this proposition, it will ease your mind from the worry of your family's future.

Death Comes at Unexpected Moments
Fatal Accidents Happen Every Day
...Prepare For The Worst...

Make provision for the family if death should claim you unexpectedly. The necessity for it may not come for years, we all hope it won't but if it does, be prepared. If it does not your money's not wasted, the policy costs you nothing. Sudden death comes to many. It may be your turn next, who knows?

Read About the POLICY You May Get FREE

Surplus and Reserves for the Protection of Policy Holders, July 1, 1900, $2,216,340.09.

MARYLAND CASUALTY CO.'S "Puritan" Accident Policy

Principal Sum, $1,000. Weekly Indemnity, $5.00.

$1,000 DEATH INDEMNITY

For loss of life occurring within ten days from date of the event causing the fatal injury, the sum of One Thousand Dollars ($1,000), provided such injury shall have been sustained by any of the following modes, namely:

Travel and Elevator

By collision or other accident causing material damage to a passenger elevator, a surface or elevated railroad or street car, steamboat, or other public conveyance provided by a common carrier for passenger service only, within which the Assured may be riding at the time of such accident in a place regularly provided for the transportation of passengers; or,

Burning Buildings

By the burning of a dwelling, hotel, theater, store or barn in which the Assured may be burned by fire or suffocated by smoke, but this shall not apply to or cover the Assured in the performance of duty as a paid or volunteer fireman; or

By Sunstroke or by Freezing or Anaesthetics

As the result of any anesthetic when administered by a duly qualified regular physician for the purpose of performing a surgical operation except that if the Assured be a female, this clause shall not apply to any operation during confinement or childbirth; or

Boiler Explosions

By the explosion of a stationary, locomotive, marine or portable boiler, when such explosion causes the destruction of such boiler; or

Runaways

By the running away of the horse or horses attached to any vehicle driven by the Assured at the time of such runaway; or

Burglary

By violence at the hands of any burglar when robbing or attempting to rob, by forcible entry, the dwelling of the Assured.

$5.00 WEEKLY INDEMNITIES

The sum of Five Dollars ($5.00) per week for a period not to exceed five consecutive weeks, if the Assured shall be immediately, continuously and wholly disabled and prevented from performing each and every duty pertaining to any and every business or employment, by external injuries resulting from the following causes, namely:

Travel and Elevator

By a collision or other accident causing material damage to a passenger elevator, a surface or elevated railroad or street car, steamboat, or other public conveyance provided by a common carrier for passenger service only, within which the assured may be riding at the time of such accident in a place regularly provided for the transportation of passengers, or

Bicycles

By the accidental collision of a bicycle, ridden by the Assured with any vehicle other than a bicycle; or

Runover

If the Assured shall be accidentally run over by a cable, electric or steam railroad or street car, or locomotive, providing he is not boarding or alighting from same while it is in motion, nor attempting to do so.

This Free Policy Gives You $1,000 In Case of Death Within the Year by Accident

This Free Policy Gives You $5 a Week while temporarily injured by accident, for a term not exceeding five consecutive weeks

This Free Policy Is in a Strong, substantial company with surplus and reserves of $2,216,340.09.

How to Get a $1,000 Insurance Policy Free

You take the Gazette now and pay sixty cents a month for it. In a year you pay $7.20 for The Gazette or some other paper. To get this policy you have simply to pay your subscription to the Gazette in advance instead of month by month, and your Gazette costs twenty cents less when paying yearly than when paying monthly. The Gazette pays the premium on your insurance. You pay for The Gazette for six months or one year and receive from The Maryland Casualty Company a $1,000 policy with a receipt for the year's premiums, that's all, except that you must be over 16 and under 65.

APPLICATION BLANK, FILL OUT AND SIGN.

Subscribers must be over 16 and under 65 years of age to avail themselves of this offer. Fill out this blank, write name and address plainly, and the policy will be delivered within a few days. Applicants must remit $3.75 for six months subscription and $7.00 for one year's subscription with this application, for which we will deliver The Daily and Sunday Gazette from the date of signing the application.

This policy does not insure any person who is either partially or wholly blind, deaf, crippled, paralyzed, insane, or subject to epilepsy, fits, sleep walking or vertigo.

Application for Accident Insurance.
IN MARYLAND CASUALTY CO.

Principal Sum $1,000 — Weekly Indemnity $5.00.

POLICY NO. Date 190

Full name of Applicant is

Street and Number

City or Town, and State

My place of business is Age

Policy to be payable in case of death: Name in full / Address / Relationship

State address where and give date when policy is to be delivered: Address / Date

My habits of life are correct and temperate, and I am now, to the best of my knowledge and belief, in sound condition, mentally and physically. [illegible]

State where you wish the paper delivered

Sign here

(THE APPLICANT MUST SIGN THIS APPLICATION.)

This policy does not cover injuries, whether fatal or non-fatal, sustained by any railroad employe (other than executive officers and office force) while on duty, nor injuries, whether fatal or non-fatal, caused or contributed to by disease, voluntary exposure to unnecessary danger, or violation of law on the part of the Assured; nor injuries, whether fatal or non-fatal, sustained by professional bicycle riders, or by any bicycle rider while engaged in racing, or by any bicycle rider while engaged in police patrol or messenger service; nor injuries received by the Assured while intoxicated or under the influence of any drug, except as provided under the head of Anaesthetics; nor disappearance.

Any Subscriber to the Gazette, New or Old

may take advantage of this proposition. Just pay $7.00 for the Gazette a year in advance or $3.75 for six months in advance, and you get both the paper and the Insurance Policy. If you don't already take the Gazette regularly begin it now. It's cheaper to take it by carrier than to buy it on the street, and you're sure of having it every day. There is no better newspaper in all of Colorado than the Gazette. No other Colorado paper is so widely quoted as the Gazette. No Colorado paper gives as much news as the Gazette. You may not agree with the Gazette politically, but you'll like and respect the fairness and strength of its policy. You'll appreciate the reliability of its news, and the absolute impartiality with which it is handled. You'll learn more of the resources of Colorado, and the opportunities of Colorado Springs through the Gazette than through any other Colorado paper.

THE GAZETTE STANDS FOR

The substantial promotion of Colorado's interests; the growth and upbuilding of Colorado Springs; honesty, economy and equality in our governmental institutions; reliability, fair play and purity in its news. The Gazette is more widely read than any other Colorado Springs paper. It is adding readers and admirers every day. Having for its aim the highest possible standard of intellectual, moral and news worth it day by day grows constantly better and greater. It costs the same as inferior newspapers and gives you

THIS $1,000 INSURANCE POLICY ABSOLUTELY FREE

For any further information, write, telephone or call at the office of

THE COLORADO SPRINGS GAZETTE

GAZETTE BUILDING
COLORADO SPRINGS
COLORADO

NEWSPAPERARCHIVE.COM

GAZETTE WARRANTED WANT ADS and the GAZETTE Takes the Risk

ette Warranted nt Ads

You Get Results
See the Warrant Blanks

no per day
no per week

PREPAYMENT INVARIABLY REQUIRED

TED HELP.

to learn barber trade, 8 es, constant practice; also earning board; wages for we want barbers for re in towns. Ladies classes in hairdressing in connection. Moler's Barber College, Denver.

Pike's Peak Ave. Tourist Bureau. All the competent help to private family; help to and refitter if you want hotels and private houses. Hotels and private testing competent help to this office, or telephone. L. Dawson & Co.

to learn hairdressing, facial massage; 4 to positions guaranteed. Moler's Hairdressing College, Denver.

teamsters, skidders Best wages. Haslr fare. and lumber company.

in one of employ Twenty vacancies. 4, De Graff Bldg.

competent hotel and do call for positions. Mrs. DeGraff Bldg.

dart for invalid gentlemen. H-20, Gazette.

ing board in exchange for work. Apply Soda Manitou.

experienced Nevada.

girl for care for child, general housework.

girl for general housework, Lawrence.

cook. Apply Soda Manitou.

SITUATIONS.

gment by a mining engineer examine, report, te mines, construct and plants and power drills Gazette.

competent young man, position; has also had experience. Address H-81, Gazette.

experienced housekeeping house while the family Inquire 507 W.

invalid. No objections. 16 Public Ave.

by young man, experienced and meat business.

bookkeeper, experienced in, best references. Address Gazette.

or laundry work, 731

good cook; 105 E. Ver

at 124 Spruce St.

E FOR SALE.

are in six room house, ano, lease on house to $10 per month, for only ker.

$9, organ $25, 2 tables, spring; 412 W. Kiowa.

mountain wagon, three 9 E. Boulder St.

Pets, etc., at your own Stratton Bldg.

life of five room house, St.

ture, 111 Washington.

LOAN.

at low rates on real Investment and Block.

DAWSON, Tejon Street.

household, furniture, security. Low rates. $100, $50, $500 to loan per cent. No delay.

mortgage on Colorado property, reasonable Gazette.

on real estate, any time. W. W. Williams St.

loan of low rates Colorado Investment Block.

on chattels. Frank Tejon St.

ND MINING.

mining claims in Galena hill Cripple. Address H. F. Brooks.

on Clear creek, convenient, on terms. 30 acres, $125, 142 Idaho

prospects in good mining offer to incorporate. Gazette.

road, city.

RSES, BICYCLES

and span large mules, E. First street, Ivy. Box 116.

family horse and side road wagon. Will Webber.

Pueblo.

LANEOUS.

gardener and

EL roofing. Engel, 17

Tejon.

TO RENT FURNISHED. HOUSES.

TO RENT—Furnished or unfurnished, for a long or short period, rustic cottage in rear of 720 N. Cascade.

FOR RENT—Furnished, 8-9-room house, with all modern conveniences, 420 N. Weber St.

TO RENT—6-room house, with bath; furnished, $20. W. Huerfano St.

MODERN 5-room apartment, St. Vrain Court. Owner 11 Bank Bldg.

FOR RENT—Furnished cottage, 4 rooms, 332 E. Kiowa St.

FOUR room House, Monument and Institute.

NINE room modern house, 31 E. Dale St.

TO RENT FURNISHED. ROOMS.

TO RENT—Furnished rooms and homes in all parts of the city. Transients and tourists desiring rooms or boarding places remember we keep a register of furnished rooms and boarding places throughout the city. We refer you to them free of charge. Tourist Information Bureau.

116 Pike's Peak Ave.

TENTS and rooms for rent, with use of dining room and kitchen. Camp Stratton, North Cheyenne Canon.

TO RENT—Two rooms for housekeeping, first floor, on car line, $12 month; No. 16 Willow St.

FOR RENT—Three desirable furnished housekeeping rooms; bath, range; 121 S. Weber.

ATTRACTIVE room furnished, close to car line and good locality; 114 E. Monument St.

FURNISHED—Two downstairs rooms for housekeeping; 317 Kiowa, west side.

ROOMS, four blocks out, half block off Colorado avenue. No. 105 Summit street.

DESIRABLE furnished rooms, close in, nice lawn and shade; 421 S. Weber.

FURNISHED rooms for housekeeping, no children. 405 North Prospect.

ROOMS for housekeeping or otherwise, 28 E. Columbia St., corner Tejon.

NICE LARGE new furnished room, with bath; close in; 531 E. Platte ave.

TO RENT—Two rooms furnished for housekeeping; 530 E. Bijou St.

FOR RENT—3 furnished rooms for light housekeeping, 505 E. Kiowa.

TO RENT—Furnished rooms for housekeeping, 29 W. Rio Grande.

TO RENT—Nicely furnished room; 530 E. Boulder. Ladies preferred.

ELEGANTLY furnished rooms, gas, bath, close in. 218 N. Weber.

TO RENT—Nicely furnished room, no invalids; 219 E. Yampa.

TO RENT—Furnished and unfurnished rooms; 506 E. Platte.

TO RENT—Furnished rooms, clean and nice, 321 E. Bijou.

FURNISHED rooms for housekeeping 32 East Kiowa.

PLEASANT furnished room, 219 E. Willamette.

MODERN furnished rooms; 929 N. Wahsatch.

LIGHT housekeeping rooms; 218 N. Wahsatch.

THOROUGHLY modern; 120 Cheyenne Ave.

PLEASANT modern rooms; 711 N. Weber.

MODERN furnished rooms, 224 E. Dale.

SUITE OF ROOMS; 216 N. Wahsatch.

FURNISHED rooms; 221 N. Chestnut.

NICE furnished room; 927 N. Weber.

FURNISHED rooms; 314 E. Bijou.

TWO or 3 rooms, 30 E. St. Vrain.

ROOMS for rent, 10 E. Boulder.

TO RENT UNFURNISHED. HOUSES.

WHY pay rent when I can sell you a new 4 room house, well located, electric lights, bath, etc; on payments. Price, $1,450. This is a snap and I have others.

M. H. M'CLURE,
12½ SOUTH TEJON ST.

TO RENT—Houses, unfurnished, 7 rooms, fully modern, $50; 219 E. Willamette. Apply Room 15 Bank Building.

THREE and four-room house, one block from Antlers, near Rio Grande depot.

NEW six room modern house, $22; 702 E. Willamette. A. Wight.

TO RENT—A 7 room fully modern strictly new house, well located, on corner, Colorado Ave. Price, $45.

M. H. M'CLURE,
12½ SOUTH TEJON ST.

TO RENT UNFURNISHED. ROOMS.

FOR RENT—Three unfurnished rooms, 579 E. Cimarron.

BOARD AND ROOMS.

NEWLY furnished rooms with board; home cooking; special rates to city people. "The Colonial Inn," 322 N. Cascade.

TO RENT—With board, one room with small connecting room, suitable for 3 or 4 people; 809 N. Nevada.

LARGE room and private balcony with mountain view; excellent food. 131 E. Caramillo.

NICELY furnished rooms with board; 1413 N. Weber St.

EXCELLENT board, pleasant rooms; 509 N. Tejon St.

DESIRABLE room and board; 1105 N. Tejon.

EDUCATIONAL.

TUITION during the summer. Mr. Arthur Kew, B. A., London, tutor in languages and mathematics. Preparation for college. 1125 North Nevada avenue.

TUTORING—J. B. Watton, A. M., Kikkinkinick, 123 N. Tejon.

LOST.

LOST—Black and tan terrier. Ears not cut. Scar on back of neck. No collar. Answers to the name of Pilny. Return to Mrs. S. W. Gossard, 801 N. Cascade Ave, and receive reward.

LOST—On Tejon street, near Cucharas, lady's black seal belt purse containing sum of money and card with name H. B. Fairchild. Leave at 113 E. Kiowa and receive reward.

LOST—A lady's gold watch and chain with three hearts attached. Liberal reward if returned to L. B. Cary, Star grocery and Clothing Co., Colorado City.

LOST—Lady's small black pocketbook containing check of deposit on First National bank and small amount of change. Finder return to Gazette; reward.

STRAYED—From Woodland Park, small bay mare, weighs 800 pounds, brand "P" left shoulder. Reward. Gibson, Woodland Park, or 419 N. El Paso St., City.

LOST—Lady's black jacket. Thursday evening from Casino car, probably on S. Tejon street. Reward of $5 for return to 1105 N. Nevada ave.

LOST—White and brown water spaniel; answers to name Lee; collar marked Weaver McPhtire. Return to 16 E. Kiowa and receive reward.

LOST—Kodak, left on Manitou car Tuesday, August 1. Finder leave with Ralph Lampkin, 31 S. Wahsatch and receive reward.

LOST—$10 reward—Lady's gold watch, plain back, enameled front, small diamond set. Answer A. care Gazette.

LOST—On Manitou car line, Friday forenoon, lady's jacket; $2 reward if returned to this office.

LOST—Light bay mare, white face, 5 on left shoulder; reward. Lewis, 817 E. Cimarron.

LOST—During celebration, lodge pin marked D. B. Reward at 111 E. Costilla.

WANTED MISCELLANEOUS.

WANTED—5,000 people to buy, sell or exchange books at Tierney McCauley's Second Hook Exchange, 127½ E. Huerfano St. 2,000 25c and 50c books, 10c each.

WANTED—Property owners to know that we have money to loan at low rates. The Colorado Investment and Realty Co., Postoffice block.

WANTED—Horses to pasture; good feed, living water; good shelter. Called for and delivered free. J. W. Coffey, 13 North Tejon street.

WANTED—Hat case, shelving, counters and showcases. Standard Gents' Furnishing Co., 434 Colo. Ave., Colorado City.

WANTED—To loan, $50,000 on real estate at lowest rates. The Colorado Investment and Realty Co., Postoffice block.

WATCHES, clocks, jewelry repaired. Cleaning, $1; mainsprings, $1. T. M. Butner, 216 North Tejon.

WANTED—List your rooms for the visitors at Tourist Headquarters, 4 De Graff Bldg. Phone 545-A.

HORSE and buggy, must be good; or will buy separate; state price. Address H-92, Gazette.

FOR SALE—19-room boarding house. Call at 227 Colorado avenue, Colorado City.

WANTED—To buy, $25,000 worth second-hand furniture. P. O. Box 143.

WANTED—Flat work at the Elite laundry; 25 to 50 cents per doz.

WANTED—Saddle horse; state price. Address H-88, Gazette.

WILL pay cash for old scalskins. Address, H-83, Gazette.

WONDERFUL Belgian repairing. 8 South Cascade.

FOR SALE MISCELLANEOUS.

FOR SALE BY W. L. DAWSON & CO.

FOR SALE—Special bargain, 10 room modern residence, N. Tejon St., large grounds, lawn and trees, at three-fourths cost.

FOR SALE—A splendid investment, corner lot, 51x200 feet, with four houses, rental income $125 per month. Will sell cheap, one-half cash, balance five years at 8 per cent.

FOR SALE—Good investment and bargain, corner lot 50x140, Peak court house, has four buildings, rental income 15 per cent on purchase price. Will sell for half cash, balance five years at 8 per cent.

FOR SALE—One 7 room and one 5 room modern cottages, two blocks of business center, large lots, trees and lawn. $500 cash, balance $30 per month at 8 per cent interest. What you are paying out on rent will purchase a nice home.

FOR SALE—Houses and lots, large or small, any part of the city you desire, almost any terms, several good business chances worthy of your investigation.

W. L. DAWSON & CO.,
116 Pike's Peak Ave.

FOR SALE—One of the best restaurants in the city, central and paying a fine figure.

FOR SALE—Special for a few days, modern 10-room residence, two full lots, N. Tejon, at two-thirds value.

FOR SALE—Special offer in a close in 12-room residence, two full lots, corner, worth $3,000; $1,000 buys this this week; easy terms. This is a speculation and investment and a great bargain.

FOR SALE—5-room, modern residence, central, $500 cash and $30 per month. This is less than rental value.

FOR SALE—Fine family surrey, good as new, cheap, a bargain.

FOR SALE—Well established, profitable real estate business; best business chance in the city; party desires change of climate for family. It will pay you to investigate this.

W. L. DAWSON,
116 E. Pike's Peak Ave.

FOR SALE—One pneumatic road wagon, good as new. One solid rubber tire phaeton; in excellent condition. Mosler safe, cheap. Double and single harness, good condition. 218 E. Uintah.

FOR SALE—Some very good second hand sewing machines; $5 up. Machines to rent and repairs for all makes. Singer office, 135 E. Huerfano.

FOR SALE—Two very small black and tan puppies, three months old. Also one cocker spaniel puppy. Call at 537 E. Huerfano.

FOR SALE—Or trade, gentle family horse, Kentucky bred, about 8 years old. Apply, 1421 N. Tejon St.

FOR SALE—Money at low rates. The Colorado Investment and Realty Co., Postoffice block.

FOR SALE—Fine tent, 12x14. Inquire at Broadmoor Green house, Broadmoor.

AGENT—Ladies to appoint subs in every town. Room 12, De Graff block.

FOR SALE—No. 6 Remington typewriter, new; cheap. No. 6 Eaton St.

FOR SALE—Fine light phaeton, $20; 8 W. Huerfano.

TYPEWRITER, cheap; 43 Durkee Bldg.

$1 M—AROUND THE LOOP $1.00. Every Sunday via Colorado and Southern. Grandest scenery in Colorado. Ticket office 15 N. Tejon St.

BUSINESS CHANCES.

ANY KIND OF A BUSINESS. If you want to buy any kind of a business see us. We have them from $200 to $100,000.

ROOMING HOUSES. Eleven on our list from $450 to $2,100.

RIEDEL, TORREY & CO., Exchange Bank Block.

BUSINESS CHANCES. Restaurant, doing good business, Central, $750.

A good team, express wagon and harness, with license, $300.

H. S. LOCKWOOD, 101 PIKE'S PEAK AVENUE.

ESTABLISHED mining machinery business, half or controlling interest, five or ten thousand dollars. Will bear close investigation. Address Box 76, Denver, Colo.

FOR SALE—A well-paying fruit stand on a corner in the center of the city; a bargain if taken at once. Address H-89, Gazette.

FOR SALE—A confectionery. Call 512 Colorado ave., Colorado City.

WANTED HOUSES & ROOMS.

WANTED TO RENT—Three furnished rooms or furnished cottage for housekeeping for coming winter; will take possession at once; must be reasonable and within 6 or 7 blocks of postoffice. Address W. M. Godfrey, P. O. Box K, City.

WANTED—Furnished room in exchange for piano instruction by thoroughly qualified young lady, several years experience in Chicago. Address, "R. H.," Gazette.

WANTED—Everyone to know that Laura B. Pickell has opened a first-class restaurant and lunch place at 126 E. Pike's Peak avenue. Closed Sunday.

LIST your house for rent with Riedel, Torrey & Co., Phone 60-B. Exchange Bank Block.

LIST your house for rent with Riedel, Torrey & Co., Phone 60-B. Exchange Bank Block.

WANTED—Furnished housing house, or flat. Must be close in. Address, H-71, Gazette.

BOARD and rooms; 38 N. Tejon.

TO RENT. BUSINESS.

TO RENT—Money at low rates. The Colorado Investment and Realty Co., Postoffice block.

PROFESSIONAL.

OSTEOPATHY—Mrs. Dr. L. M. Thomas, graduate of A. T. Still's Kirksville, Mo. Chronic diseases a specialty. Consultation and examination free. Room 3, Bank building.

FOR SALE MINING.

FOR SALE—Wagon and team. Inquire 24 Tejon street, 2 N. Tejon St.

CLAIRVOYANT.

GARLAND, the world's greatest palmist and psychic; 212 North Tejon St.

FOR SALE REAL ESTATE.

Now that Carnival week is over it would be a good time to pick up a snap in real estate. Just glance your eye over the following:

Full lot, North Weber street (50x190), easy terms ..... $ 250
Fine lot, North Nevada (50x190), easy terms 300
Corner, full lot, west side (a bargain, easy terms) 700
Modern 6-room cottage, North Nevada (corner), easy terms 2,250
Corner lot, North Nevada, south and east front, easy terms 1,750
Beautiful modern residence, 1600 block North Nevada, easy terms 4,500

The above are only 6 samples of some of our bargains, but of course if none of these fill the bill we have got houses and lots in every part of the city which we can sell you very cheap. Come in and see us.

STOTE BROS
REAL ESTATE, LOANS AND INSURANCE.
Room 16, DeGraff block. Phone 730-A.

FOR SALE.

South of East Boulder, East Side addition; price of lots $500, on easy payments, $10 and $5 per month.

Large lot and small house and barn on East Costilla St.; price $450.

Lodging house of 20 rooms, must sell at some price.

6-room house, good lot, price $1,350; $150 cash, balance $25 per month.

A number of choice lots for $300; $10 down and $5 per month.

2 lots must be sold for cash; size of lots 50x140 feet; price $300 each; worth $400.

S. T. JOHNSON,
12 South Tejon St., Room 3.
Over Vorhes' Shoe Store.

CELEBRATE, YES, CELEBRATE!

The Quarto-centennial by investing in Colorado Springs real estate and grow with the city, for grow it will, as sure as old Pike's Peak continues to exist.

Quit paying high rent and buy yourself a home of your own, even though you may be obliged to go in debt for it. Debt, which should cause greater activity and deprivations has been the making of many a man. Try it, and be convinced. I have houses and lots of almost all sizes, prices, terms and locations. Should you decide to celebrate as per ad, be kind enough to come to me for prices, terms and locations. Yours for business,

BERT WISE,
Room 15, 113½ E. Pike's Peak.

Seven genuine bargains. See Simmons & Thomas.

1 full lot, sewer and water, north, terms easy ..... $ 900
1 lot, 50x150, north, sewer and water 800
Best equity in city, net 25 per cent, close in, north 4,500
8 room house, corner 1,800
8 room house, about 1 acre of ground 4,500
Full lot, North Nevada 450

Fine lots, $10 cash, $5 per month. We have two cottages. No trouble to show property. Call and list what you want to sell.

SIMMONS & THOMAS,
Room 41, First National Bank Block.
Phone 79. Colorado Springs, Colo.

$ 2,750—Good 7 room modern house, large well improved, corner lot, in Ivywild.

$ 1,150—New 4 room modern cottage, lot 70x125 feet, well improved, Ivywild.

2,500—8 room modern cottage and 3 room cottage on rear, lot 60x120, room for another house in street, on Colorado Avenue.

14,000—14 room fully modern house, lot 50x190, north Tejon St., this side of college.

Real Estate, Loans, Rentals and Insurance.

W. W. WILLIAMSON,
Tel. 476-A. 25½ N. Tejon St.

FOR SALE.

An elegant 10 room house on North Tejon St. The price is right. Come and and see us about this.

An 8 room house, only $2,800
A 5 room cottage 2,100
A 4 room cottage 1,600
A 4 room cottage 1,700

We have a number of other nice homes which we guarantee to be snaps. Lots for $10 cash and $5 per month.

Plenty of money to loan on real estate at 7 per cent. A good business for sale. You will have to hurry. See me.

R. A. BARTON,
116½ E. Pike's Peak.

FOR SALE—At a snap, restaurant paying $100 clear, a week. Seating 60 people daily; investigate this. J. W. Coffey, 13 N. Tejon St.

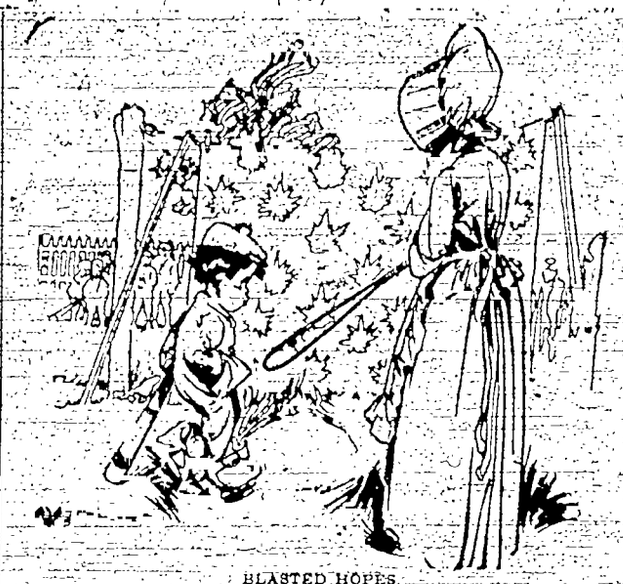

BLASTED HOPES.

Tommy Tuff—"Say, Mam, the boys all say that if I handle the stick in the baseball game this afternoon we'll beat the Hilltops fourteen to one."

His Mother—"I don't doubt it, but you are going to stay at home this afternoon and handle the stick for me, and we'll beat the carpet worse than that."

FOR SALE REAL ESTATE

YOU CAN'T AFFORD

making money if you get land in the Arkansas valley.

Powers county lands take the lead in production.

SUGAR BEETS YIELD FROM $40 TO $120 PER ACRE.

Alfalfa, fruits, cereals and stock make big profits. We are agents for these lands, and can prove all our statements. Let us tell you about it.

COLORADO SPRINGS SUBURBAN PROPERTY.

10 acres.
20 acres.
40 acres.
80 acres.
All for sale in tracts of five acres and up.

Just the place to build homes cheap and convenient to city water and car line.

C. E. TYLER & CO.,
17 NORTH TEJON.

SEVEN GENUINE BARGAINS.

These are many. See Simmons & Thomas, room 41, Bank Block. Phone 79.

BARGAIN NO. 1.

$4,500 buys the best equity in Colorado Springs. Net you over 20 percent. Balance long time, 6½ per cent. Close in, north. This will bear investigation.

BARGAIN NO. 2.

$5,000 buys 170 acre farm, close in, south. Water right, worth what we ask for the place. Brings $500 year cash rent. Fine improvements.

BARGAIN NO. 3.

$1,500 buys 8 room house, corner lot, 50x190, south and east front, located north. $700 cash, balance 5 per cent.

BARGAIN NO. 4.

Full lot, North Nevada, $900. Also 1 for $450. Also 1 for $800. Lot 50x150, north, $500. Full lot North Weber, $900. Sewer and water, close Steele school, fine lot, northeast, $350. Terms easy. Lots to sell, $10 cash and $5 per month. City water.

BARGAIN NO. 5.

$2,800 buys 8 room modern house, north Nevada, east front. 1 room, North Nevada, $1,008. Fine cottage, north, modern, $2,100.

BARGAIN NO. 6.

$1,100 buys fine new 4 room cottage, Colorado City, rents $15 per month. $300 cash, balance easy.

BARGAIN NO. 7.

$12,500 buys 10 room house, 5 blocks north fully modern, hot water heat, corner lot, 65x150, south and east front, completely and finely furnished, fine shade, lawn, can pay on terms. No better location in city. We have two carriages. No trouble to show property.

SIMMONS & THOMAS,
Real Estate, Bank Block.

$7,000 buys a good 10 roomed modern house, close in, on North Nevada with good barn, full lot.

$4,100 buys a nice 8 roomed house on North Weber, south of college park, all modern. Lot 50x190 feet. Owner leaving on account of health.

$4,700 takes a 6 roomed house, all modern but furnace, barn, full lot, close to North park.

We also have the best restaurant in the city for sale. It is a hummer and a money-maker. Look this up if you want a good thing.

COTTEN, TERRILL & GARLICK,
23½ North Tejon St.

FOR SALE.

Read carefully the following list, and then come to our office and take a drive behind the finest real estate team in the city and let us show you the most carefully-selected list of bargains ever offered on the market:

8-R. house, N., bet. Tejon & Nevada, only $2,100
5-R. house, 1500 blk. N. Tejon st., lot 50x190 2,500
Corner lot, N., this side of Cache la Poudre st. 1,200
Corner lot, only 5 blks. from P. O., N. 1,200
6-R. house, 5 blks. from P. O., only 1,300
Beautiful 11-R. house, N. Tejon st., large lot 6,750
3-R. and 2-R. house, full lot 1,300

MATTHEWS & M'MAHAN,
119 E. PIKE'S PEAK AVE.

J. H. THEDINGA & CO.,
REAL ESTATE, LOANS & INSURANCE.
23½ NORTH TEJON ST.

If you want
TWO VERY NICE LOTS
VERY CHEAP
we have just the thing. Here they are: A corner on Washington Ave., and Eighth streets, 100x150. These are offered for less than they are worth.

FOR ONLY A FEW DAYS.

FOR SALE.

Sugar beet land in the Arkansas valley; 40-acre tracts; good irrigation; best beet raising section in Colorado.

We furnish full information as to rates, terms, etc. Do not miss this opportunity to get something good on easy terms.

C. E. TYLER & CO.,
17 NORTH TEJON STREET.

FOR SALE—A full lot with 3 room house, close in, on S. Tejon St. A big bargain. Price $1,800 if taken at once.

M. H. M'CLURE,
12½ SOUTH TEJON ST.

FOR SALE REAL ESTATE

'Phone 702-B.

S. B. SCHOLZ & CO.,
Real Estate, Insurance and Mining, Notary Public.
Office, No. 10 Pike's Peak Ave.
Colorado Springs, Colo.

FOR SALE OR LONG LEASE.

One 4 room, one 7 room, one 10 room and one 8 room; beautifully furnished or unfurnished. Terms to suit and the finest view in Colorado. Apply at Tyler place, 231 North Tejon St.

FOR SALE—A 4 room house, full lot, close in, on S. Weber, good cellar, shade and lots of fruit, $1,350.

M. H. M'CLURE,
12½ SOUTH TEJON ST.

HERE is a snap. Fact. 8 room modern house. Beautifully finished. South front. Lot 45x90 feet. Lawn, trees, etc. Between Tejon and Nevada Ave. $3,750. J. W. Coffey, 13 N. Tejon St.

FOR SALE—Or trade for approved mining stocks, good inside Colorado City lots. Call or address, 218 E. Costilla st., evenings after 6 o'clock.

FOR SALE—7 room house, modern, "when completed." Must sell at once. Make an offer. Call after 6 p. m., 807 N. Walnut St.

WILD FLOWER EXCURSION.
$1.50—AUGUST 8—$1.50.

This excursion train, which consists of fine coaches, observation cars and lunch car, goes through 120 miles of the grandest scenery in the state, passing through Eleven-mile canon and crossing the Platte river 12 times and going into the famous South Park.

The train stops at all points of interest from 10 to 30 minutes, giving the passengers plenty of time to gather the wild flowers and fossils, of which the latter make the very finest souvenirs.

The Colorado Midland is the only line from which you are able to see the Snowy Range.

August 8, train leaves Santa Fe station at 8:15 a. m., returning at 5:30 p. m.

Colorado Midland Ry., No. 18 North Tejon street.

COLORADO MIDLAND EXCURSIONS

Cripple Creek, $2.25 round trip on Aug. 3 to 6, and 13 to 20, and Sept. 10.

Salt Lake and Ogden, $18.00—round trip on July 30 and 31, and August 11, 12, 17 and 24.

Salt Lake and Ogden, $20 round trip, on September 3 to 11 inclusive.

Salt Lake and Ogden, $25 round trip every day from July 1 to September 30, inclusive.

Los Angeles and all other California points at one fare plus $2 for the round trip on August 6, 20, September 3, 17.

St. Anthony, Idaho, $25 round trip on August 20 and September 20.

Leadville, Glenwood, Grand Junction and all other points on the Colorado Midland at one fare for round trip on August 6, 20 and September 10.

Glenwood Springs, $13 round trip, on July 30, 31, August 11, 12, 17, 24, September 3 to 11 inclusive.

Yellowstone National Park tours, $92, including stage fare and meals in the park.

For further particulars and tickets call at city ticket office, 18 North Tejon streets.

Charles Chandler,
City Passenger Agent.

THEY ARE PERSONALLY CONDUCTED.

The California Tours, twice a week, via the Colorado Midland railway, leaving Denver 8:20 a. m., each Wednesday and Thursday, are under the personal supervision of experienced excursion managers who accompany each party through to Los Angeles, in the splendid Pullman tourist sleepers which are used for these tours. Special attention is given to ladies and children traveling alone. Plates of interest on route pointed out; descriptive pamphlets furnished; everything done for the comfort and enjoyment of passengers. The best of Colorado scenery is passed by daylight. The cost of double lower berth in tourist sleeper through from Denver to Los Angeles or San Francisco is but $4.50.

REDUCED RATES TO CRIPPLE CREEK

Via the Colorado Midland, $2.25 one way; $4.00 round trip. Four fast daily trains each way. Service the best. Ticket office, 18 North Tejon street.

SUNDAY EXCURSIONS
VIA
THE SHORT LINE.

Point Sublime and return	$ .50
North Cheyenne and return	.50
Fairview and return	.50
South Cheyenne and return	.50
St. Peter's Dome and return	.50
Duffield's and return	.75
Rosemont and return	1.00

Short Line trains leave D. & R. G. station 8:00 a. m., 10:27 a. m. and 4:40 p. m.

PUEBLO SPECIAL.

Special train to Pueblo Aug. 8. Leaves Santa Fe depot at 1 p. m. Run under auspices Woodmen lodge. Round trip rate $1.25.

GO TO BUFFALO AND RETURN, via Great Rock Island Route. Get full particulars at city ticket office, 12 Pike's Peak avenue. W. W. Wood, general agent passenger depot.

RAILROAD TIME TABLES.

DENVER & RIO GRANDE RAILROAD
(Scenic Line.)
April 8, 1901.

SOUTH, WEST AND EAST.

No. 4—Leaves 10:20 a. m., Pacific Coast Express, Pueblo, Canon, Alamosa, Leadville, Glenwood, Grand Junction, Utah, Idaho, Montana, Washington, Oregon, California, Cripple Creek.

No. 1—Leaves 12:00 noon, Pacific Coast Limited—Pueblo, Canon, Leadville, Glenwood, Grand Junction, Utah, Nevada, California, Cripple Creek.

No. 9—Leaves 4:25 p. m.—Pueblo, Florence, Canon City.

No. 11—Leaves 5:47 p. m., St. Louis Express, Pueblo, Kansas City and East.

No. 3—Leaves 10:37 p. m., Utah and California Express, Pueblo, Leadville, Glenwood, Grand Junction, Utah, Idaho, Montana, Washington, Oregon, Alamosa, Creede, Silverton, Santa Fe.

No. 15—Leaves 12:05—night, Colorado Express for Pueblo, Canon, Cripple Creek, Salida, Gunnison, Ouray, Telluride, Buena Vista, Leadville, Grand Junction.

NORTH BOUND.
(Denver and East.)

No. 14—Leaves 4:20 a. m. for Denver from Grand Junction, Ouray, Telluride, Silverton, Durango, Leadville, Cripple Creek.

No. 6—Leaves 7:05 a. m., for Denver, from California, Oregon, Utah, Grand Junction, Glenwood, Leadville, Canon, Pueblo.

No. 12—Leaves 9:34 a. m. for Denver, from St. Louis, Kansas City, Pueblo.

No. 8—Leaves 10:20 a. m. for Denver, from Cripple Creek.

No. 2—Leaves 1:21 p. m., for Denver, from California, Utah, Grand Junction, Glenwood, Leadville, Buena Vista, Cripple Creek.

No. 10—Leaves 3:22 p. m., for Denver, from Cripple Creek, Canon, Florence, Pueblo.

No. 4—Leaves 6:35 p. m. for Denver from California, Oregon, Washington, Idaho, Utah, Grand Junction, Glenwood, Leadville, Canon, Pueblo, Cripple Creek.

MANITOU TRAINS.

Lv. Colorado Springs.	Lv. Manitou.
8:00 a. m.	7:00 a. m.
10:40 a. m.	9:00 a. m.
11:05 a. m.	11:20 a. m.
1:25 p. m.	12:45 noon
4:15 p. m.	2:55 p. m.
5:50 p. m.	5:10 p. m.
6:55 p. m.	6:20 p. m.

Only 15 minutes' run to Manitou. City office, 16 North Tejon street.

"THE COLORADO ROAD."
The Colorado & Southern Railway.
Depot—East Pike's Peak avenue (Union Passenger Station.)

NORTH BOUND.

No. 9—For Denver and Central City ..... 4:40 am
No. 11—For Denver, Boulder, Ft. Collins ..... 5:50 am
No. 5—For Denver, Boulder and East ..... 7:25 am
No. 1—For Denver, Chicago, St. Louis ..... 1:00 pm
No. 15—For Denver, via Manitou ..... [illegible]
No. 617—For Denver and East ..... 10:35 am
No. 602—For Denver ..... 2:40 pm
No. 3—For Denver, Chicago, St. Louis and East ..... 6:20 pm
No. 13—For Denver (Sunday only) 8:00 am

SOUTH BOUND.

No. 8—For Pueblo ..... 6:00 am
No. 10—From Denver (arrives) ..... 9:15 am
No. 4—For Pueblo ..... 11:00 am
No. 12—For Pueblo, Trinidad and Texas ..... 2:30 pm
No. 602—For Pueblo ..... 6:20 pm
No. 6—For Pueblo and Chicago ..... 10:30 pm
No. 12—From Denver (arrives) ..... 11:50 pm
No. 15—From Denver, via Manitou Junction (arrives) ..... 1:00 pm

O. M. JACOBS,
Commercial Agent.
'Phone 889. 15 N. Tejon St.

THE MISSOURI PACIFIC.
DOUBLE DAILY SERVICE.

Train No. 2.	Train No. 1.
Lv. 10:29 am ... Colo. Spgs.	Ar. 1:21 pm
Ar. 11:40 am ... Pueblo	Lv. 12:05 pm
Lv. 1:00 pm ... Pueblo	Ar. 11:40 am
Ar. 9:00 am ... Kansas City	Lv. 6:00 pm
Lv. 9:50 am ... Kansas City	Ar. 5:30 pm
Ar. 6:05 pm ... St. Louis	Lv. 9:00 am
Train No. 6.	Train No. 3.
Lv. 5:17 pm ... Colo. Spgs.	Ar. 9:22 am
Ar. 7:00 pm ... Pueblo	Lv. 8:10 am
Lv. 7:20 pm ... Pueblo	Ar. 7:50 am
Ar. 5:40 pm ... Kansas City	Lv. 10:00 am
Lv. 3:00 pm ... Kansas City	Ar. 7:10 am
Ar. 7:10 am ... St. Louis	Lv. 9:15 pm

The best line. Only one change of cars between Colorado and New York city, in Union depot, no transfer. Through Pullman palace buffet sleeping coaches, and free reclining chair cars. All trains lighted with the famous Pintsch gas light and heated with steam (no danger of fire).

F. M. ELLISON,
Passenger and Ticket Agent.
W. A. KNERR, 16 N. Tejon St.
Ticket Agent, Union Depot.

ATCHISON, TOPEKA AND SANTA FE RAILWAY.
(Santa Fe Route.)

Union Passenger Station, East Pike's Peak Avenue.
Time Table June 16, 1901.

SOUTH AND EAST BOUND.

From Denver to Cripple Creek ..... 2:15 am
From Denver to Kansas City and Chicago ..... 6:00 am
California Limited ..... 11:00 am
Denver to Pueblo ..... 2:30 pm
Denver to Kansas City and Chicago ..... 6:20 pm
Denver to Kansas City and Chicago. (Very fine vestibuled electric lighted. Connects at La Junta for California.) ..... 10:30 pm

NORTH BOUND.

From C. M. railway to Denver ..... 4:40 am
Denver, Boulder and Fort Collins ..... 5:50 am
From Chicago and Kansas City to Denver, also brings sleeper from La Junta with California passengers ..... 7:35 am
To Denver (via Elizabeth) ..... 1:00 pm
Pueblo and Denver Express ..... 10:35 am
From Texas to Denver ..... 1:05 pm
From La Junta to Denver ..... 1:40 pm
Pueblo to Denver ..... 4:20 pm

C. F. HOYT,
City Passenger Agent.
18 N. Tejon street, Opera House block.
A. E. Ford, station Agent.

THE ROCK ISLAND ROUTE.
LEAVE COLORADO SPRINGS.

No. 6—Vestibuled Limited for Chicago and St. Louis, via Kansas City, St. Joe and Omaha ..... 8:40 pm
No. 10—Kansas City, St. Joseph, Omaha and St. Louis ..... 10:35 pm
No. 64—Rocky Mountain Limited for Omaha and Chicago leaves ..... 1:30 pm
No. 4—Limited to Pueblo ..... 7:15 am

ARRIVE COLORADO SPRINGS.

No. 5—Vestibuled Limited from Chicago ..... 7:05 am
No. 9—Fast Express from Kansas City, St. Joseph, Omaha and St. Louis ..... 10:35 am
No. 63—Rocky Mt. Limited arrives from Chicago and Omaha ..... 4:30 pm

Through sleepers and chair cars on all trains. Dining cars for all meals.

W. W. WOOD,
General Agent.

COLORADO MIDLAND
Time Card.
WEST BOUND.

No. 3—Salt Lake and San Francisco Limited, leaves ..... 12:05 am
No. 9—Cripple Creek and Victor Express, leaves ..... 2:30 am
No. 7—Cripple Creek and Victor Local, leaves ..... 7:30 am
No. 5—Leadville, Glenwood, Salt Lake and San Francisco Express, leaves ..... 11:05 am
No. 1—Cripple Creek Special, leaves daily ..... 6:30 pm

EAST BOUND.

No. 10—Cripple Creek and Denver Local, arrives ..... 1:40 am
No. 6—San Francisco, Salt Lake and Glenwood Express, arrives ..... 5:45 am
No. 8—Cripple Creek and Victor Local, arrives ..... 10:35 am
No. 12—Cripple Creek Express, arrives ..... 5:40 pm
No. 4—San Francisco and Salt Lake Limited, arrives ..... 6:10 pm
No. 2—Cripple Creek Special, arrives ..... 9:40 pm

City Ticket Office 13 N. Tejon St.
CHAS. CHANDLER,
Agent.

COLORADO SPRINGS & CRIPPLE CREEK RAILWAY.
The Short Line.
WEST BOUND.

No. 7—Lv. Colorado Springs ..... 8:00 am
Ar. Cripple Creek ..... 9:35 am
No. 3—Lv. Colorado Springs ..... 3:00 pm
Ar. Cripple Creek ..... 4:35 pm
No. 5—Lv. Colorado Springs ..... 10:00 pm
Ar. Cripple Creek ..... 11:35 pm
No. 9—Lv. Colorado Springs ..... 1:00 am
Ar. Cripple Creek ..... 2:35 am

EAST BOUND.

No. 4—Lv. Cripple Creek ..... 7:00 am
Ar. Colorado Springs ..... 10:35 am
No. 10—Lv. Cripple Creek ..... 12:00 noon
Ar. Colorado Springs ..... 3:35 pm
No. 6—Lv. Cripple Creek ..... 4:00 pm
Ar. Colorado Springs ..... 7:35 pm
No. 16—Lv. Cripple Creek ..... 11:00 pm
Ar. Colorado Springs ..... 2:35 am

Through trains of Pullman sleepers, observation cars and day coaches between Denver and Cripple Creek are run over the D. & R. G., R. G. W. R. R. to and from Colorado Springs.

The Short Line trains arrive at and depart from D. & R. G. station, Antlers park, Col

BRIEF CITY ITEMS.

DAILY WEATHER RECORD.

The following meteorological report is furnished by the Colorado college weather bureau. Observations recorded in local time.

Aug. 4, 6 p.m., to Aug. 5, 6 p.m.

Temperature at 6 a. m.	50
Temperature at 12 m.	70
Temperature at 6 p. m.	61
Maximum temperature	76
Minimum temperature	48
Mean temperature	62
Max. barometric pressure, inches	24.32
Min. barometric pressure, inches	24.13
Mean relative pressure, inches	[illegible]
Max. velocity of wind per hour	21
Relative humidity at 6 a. m.	80
Relative humidity at 12 m.	62
Relative humidity at 6 p. m.	[illegible]
Mean relative humidity	[illegible]
Precipitation, in inches	.00

WEATHER FORECAST.

Washington, Aug. 5.—Forecast for Colorado: Showers and thunderstorms Tuesday and probably Wednesday; warmer Tuesday in eastern portion; cooler Wednesday; variable winds.

Satisfied people wear Ashby's spectacles.

Trunks repaired. Wise, 14 Pike's Peak.

Piano moving a specialty. The Colorado Springs Transfer Co., 12 Pike's Peak.

$30,000 to loan at lowest rates. The Colorado Investment & Realty Co., Postoffice block.

Dust-proof rooms for storage. Furniture packed. Padded moving vans. Wandell & Lowe, 114 Pike's Peak.

THE RENOS, palmists from the Elks street fair, are opposite the Alta Vista.

DIED. At Mountain View, O. T., Mrs. D. T. Baugh, daughter of Mr. and Mrs. L. P. Buck of this city. Funeral notice later.

FLOWER SHOW. The Horticultural society will hold an important meeting this evening to make final arrangements for the flower show.

SWEDISH CONCERT.—A concert will be given at the Swedish Baptist church on Boulder Place this evening at 8 o'clock by Prof. Oscar Larson of Topeka, Kan.

G. A. R. There will be a regular meeting of Post 22 G. A. R. tonight at 8 p. m. All visiting comrades are cordially invited to attend. D. C. Work, post commander.

LAWN FETE MEETING.—A meeting will be held at the St. Francis hospital Thursday, August 8, at 2 o'clock, to make arrangements for a lawn fete to be held Tuesday, September 3, for the benefit of the hospital.

BAPTIST SOCIAL.—There will be a social at the First Baptist church this evening at 8 o'clock. An interesting program will be given and light refreshments served. There is no charge for admission and strangers are invited.

KAFFEEKLATSCH.—There will be a meeting of the Young Women's Sodality at Columbian hall on Tuesday evening, the 6th. All are requested to be present in order to perfect arrangements for the "Kaffeeklatsch," to be given on the 13th inst.

ADVISORY BOARD.—The Women's Advisory board of the Horticultural society will meet at 10 o'clock this morning at the residence of Mrs. W. K. Jewett, No. 1507 North Cascade avenue. Important business relating to the flower show will be transacted.

WARRANTY DEEDS.—The following warranty deeds were recorded yesterday: John H. Bruning to John W. Smith, $500, lot 1, block 3, Loraine; Sarah H. Crane to Alice H. Wolf, $2,200, lot 28 and part of lot 27, block 144, Colorado City; Mary Cummings to Henry A. Wattson, $1,000, part of lot 6, block 2, Parrish's addition.

No one knows the unbearable torture, the peculiar and agonizing pain, caused by Piles, unless they have suffered from them. Many believe them incurable. This is a mistake. Proper treatment will cure them. TABLER'S BUCKEYE PILE OINTMENT is an infallible cure. Price, 50 cents in bottles, tubes 75 cents. Hedley-Arcularius Drug Co., 21 South Tejon street.

A GRAND FREE ENTERTAINMENT AND A GREAT DAY FOR COLORADO WHEELMEN.

Sunday, August 11, the third annual road race of Colorado Springs wheelmen will take place. The run will be made from Woodland Park to Cascade. This will be a handicap race, and great excitement is expected. A special race train will be run leaving Colorado Springs at 1:30 p. m. and will start from Woodland Park just as the scratch man is off, thus enabling all to be in full view of all the race to Cascade.

Passengers may go up to Woodland Park, Green Mountain Falls and Cascade on early trains and spend the day. THE FAMOUS COLORADO MIDLAND BAND will give a grand concert at Cascade in the afternoon from 2 to 5 p. m. Everybody go up and spend a glorious day in the canon, and hear the best band in the state and see the greatest bicycle road race ever run. Trains leave Santa Fe station at 7:50 a. m., 11:05 a. m. and special race train at 1:30 p. m. Tejon Street station will be open for all trains. Colorado Midland Railway.

LOW RATES TO BUFFALO PAN-AMERICAN.

The Nickel Plate road are selling tickets at exceptionally low rates to Buffalo and return, good for 10, 15 and 30 days. For particulars and Pan-American folder of buildings and grounds, write John Y. Calahan, General Agent, 111 Adams St., Chicago. City Ticket Office 111 Adams St.

SALT LAKE AND RETURN, $15.00.

Via D. & R. G. R. R.

July 16th, 17th, 30th and 31st via Ogden. Good for return 30 days. Limit 30 days; stopovers. Tickets at City Ticket Office, 16 N. Tejon St.

Something interesting in the Want ads today. Read them.

HENRY LeB. WILLS. ELLIS L. SPACKMAN.

HENRY LeB. WILLS & CO.

GAZETTE BUILDING.

AGENTS FOR SALE OF

LAND at a BARGAIN

Within City Limits. Will Plat 90 Lots.

FURNISHED HOUSES FOR RENT.

N. Nevada Ave., 10 rooms, bath $175
N. Tejon St., 12 rooms and bath 150
N. Tejon St., 7 rooms and bath 60
E. Columbia St., 6 rooms and bath, $30.

N. Cascade Ave., 14 rooms and bath $50
N. Cascade Ave., 14 rooms and bath 100
Washington St., 7 rooms and bath 40
21 E. Bijou St., store room, $10.

CRAIGUE'S TUESDAY.

I will sell for this day only:

18 lbs. cane Granulated Sugar	$1.00
100 lbs Farmers' Prize Flour	$1.65
1 lb Craigue's Choice Creamery Butter	[illegible]
10 lb tub Craigue's Choice Creamery Butter	$2.45
1 doz. Fresh Ranch Eggs	19
3 cans Golden Niagara Jam	25
3 nice fat Mackerel	25
2 nice extra fat Mackerel	25
1 nice large fat Mackerel	15
1 pkg Shredded Wheat	11
1 pkg Grape nuts	11
1 pkg Vitos	11
3 pkgs Friends Oats	25
3 pkgs Scotch Oats	25
4 pkgs Nuttavene	25
1 pkg Snow Flakes	10
5 lbs Choice White Beans	25
7 lbs Choice Mexican Beans	25
Armour's Choice Medium Hams	13½
Armour's Choice Large Hams	13½
Armour's Choice Small Hams	14½
Armour's Choice Narrow Breakfast Bacon	13½
10 lb pail White Star Lard	$1.15
5 lb pail White Star Lard	.65
3 lb pail White Star Lard	.35
1 can Choice Tomatoes	.10
3 cans choice Sweet Corn	.25
1 can each Strawberries, Blackberries or Black-Raspberries	.10
1 quart Small Olives	.20
10 bars Walker's Ideal Soap	$1.00
7 bars White Russian Soap	.25
8 bars Mascot Soap	.25
7 bars Santa Claus Soap	.25
7 bars Lennox Soap	.25
1 gal can N. Y. Maple Sap	$1.25
1 lb N. Y. Maple Sugar	.16
1 gal can pure Maple Syrup	$1.20
2 lbs pure Maple Sugar	.25
1 lb Craigue's comb Mocha and Java Coffee	.27
1 lb Craigue's Choice Special Coffee	.22
5 lbs Craigue's Choice Special Coffee	$1.00
1 lb Craigue's Choice Rio Coffee	.16
7 lbs choice Rolled Oats	.25
6 lbs bright Santa Clara Prunes	.25
1 lb fancy Evap. Peaches	.10
1 lb Huyler's Chocolate	.36
1 lb Walter Baker's Chocolate	.26
1 can Walter Baker's Cocoa	.25
4 lbs choice Ginger Snaps	.25

Please come early and leave your orders.

A. D. CRAIGUE.

Antlers Turkish bath, 14 E. Bijou St.

The Colorado Springs Decorative Art, The Antlers Hotel. Exhibition and sale of high class needlework. Materials and lessons.

Mrs. Bethman's Hairdressing parlors, 118 North Tejon St., De Graff Bldg. Entrance, Room 31.

Antlers Turkish bath, 14 E. Bijou St.

For trunk repairs go to H. T. O'Brien's trunk factory, 5 S. Cascade.

Antlers Turkish bath, 14 E. Bijou St.

$15.00 TO BUFFALO PANAMERICAN AND RETURN, $15.00.

Tickets on sale daily via the Nickel Plate road; good returning ten days from date of sale. Especially low rates for 15 and 30 day limit Chicago to Buffalo and return. Tickets at lowest rates to all points east. John Y. Calahan, General Agent, 111 Adams St., Chicago. Chicago City Ticket Office 111 Adams street.

$47, CALIFORNIA AND RETURN, $47.

Over Rio Grande R. R.

Aug. 6 and 20, Sept. 3 and 17.

The Most Wonderful Gem Found in Our Mountains

THE ZIRCON

or Jargoon

sometimes mistaken for a yellow diamond on account of its exceeding brilliancy. It has a large range of color owing to its high dispersive power, and exhibits more "fire" than any other known gem, excepting the diamond. Its weight exceeds that of the diamond.

We have these beautiful gems in a variety of sizes, cuts and colors, and shall be pleased to quote you prices.

R. ASHBY,

THE OPTICAL JEWELER

Bank Building

DR. E. W. THOMPSON,

DENTIST,

Over 10 South Tejon St.

Graduate of the Philadelphia Dental College.

Glasses For Everyone.

Nothing more annoying than glasses that are always falling off.

The bad effects from this careless, slipshod way of fitting and wearing glasses is known only to practical opticians.

We combine mechanical and scientific accuracy in all our work. The lens must fit the eye, the frame the nose.

Comfort and satisfaction must go with every pair of glasses we sell.

Van Wert Optician 108 Pike's Peak Ave.

Forceful Bargain Facts

Low prices will prevail on seasonable summer lines with a view to their immediate disposal. The term "low prices," as used here and now, means profit-stripped prices; means, in many instances, less than actual cost. You know, the "why" of it and will readily see the economy of taking advantage of such trade chances.

SILKS

At 39c yard

24-inch Foulard Silks that are worth 75c yard.

At 50c yard

Wash Taffetas, Foulards and Fancy Taffetas, worth 85c to $1.25 yard.

WASH GOODS

At 7c yard

Ginghams, Dimities and Lawns, worth 10c and 12½c yard,

At 9c yard

Dimities and Batistes, worth 15c to 20c yard.

SUITS

At $5.00

One lot of pretty Wash Suits, the $10 and $12 qualities.

At $7.95, $9 and $12

Ladies' Wool Suits—Our regular prices were about double the above.

SHIRT WAISTS

At 50c, 69c, $1.19, $1.50 and $1.95

The balance of all our colored waists.

Phone 671-A. HIBBARD & CO. 19 S. Tejon

About Fresh Meats

Do you realize how important it is that Fresh Meats should be properly cared for before they reach you—how it is essential that every facility should be at hand for keeping them clean and tightly refrigerated?

Our facilities for the proper handling and keeping of Fresh Meats are not surpassed anywhere and no one carries a larger variety.

Try us with your next order.

PLUMB BROS.

Phone 271. 328 N. Tejon St.

About Your Coffee

Are you "cranky" about its quality—want it just right in strength and blended just right for flavor and aroma? If you are that kind of a coffee-drinker you're just the person we want to see, for we can suit you better in Coffee than you have ever been suited and the price won't be a bit more than you have been paying, either. Come in and see us—we're "Coffee-cranks" ourselves.

BURGESS

112 N. Tejon.

Toilet Articles

are important too. You'd sooner have these pure preparations and high grade articles at the same price as poorer ones, wouldn't you?

Brushes for instance—good tooth brushes, good hair brushes, good flesh brushes, good every kind of brushes with even bristles that won't pull out.

DRY CLIMATE CREAM

is pure. We know because we make it. Compounded particularly for use in this trying atmosphere.

F. L. GUTMANN,

PURE DRUGS.

Remember we Sell no Liquors.

Cor. N. Tejon and Bijou. 'Phone 811.

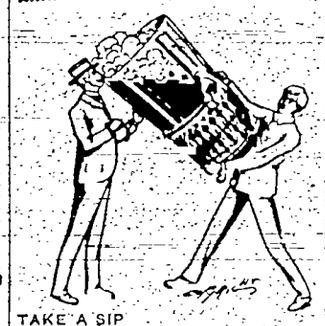

TAKE A SIP

on the way to business, on the way home, or at any old time you want a REFRESHING DRINK

The various beverages prepared at our fountain are recommended by connoisseurs and lovers of soft drinks.

OUR ICE CREAM SODAS

with choice crushed fruits and pure fruit flavors stand at the head of the list.

Our Mint and Claret Sangarees are delicious.

KORSMEYER & BEESON,

Prescription Druggists

8 South Tejon St. 'Phone 80.

KINGSFORD'S OSWEGO "Silver Gloss" STARCH

is unsurpassed for fine Linens, Muslins and delicate Laces.

E. DUNSCOMB, M. D.

University of New York, 1862.

SPECIALIST

Diseases Peculiar to Women.
Diseases Peculiar to Men.
Diseases of the Stomach.
Chronic Ulcers of the Leg.
Nervous, Skin Diseases, Nasal Catarrh.
Cancers, Tumors and Goitre.
The modern treatment of Consumption. Rooms 23 and 24 De Graff block, 118 North Tejon St.

$7.00 DENVER AND RETURN $7.00

Via Colorado and Southern railway every Sunday, from May 15 until October 15. Eight trains each way daily. City ticket office, 15 North Tejon St.

SOME BRAND NEW

Table biscuit and wafers have just come in, a fine addition to our already splendid stock. You will want to try some at your next tea. We have many of the best

FANCY CRACKERS

In Peak & Frean, Kennedy, Holmes & Coutts, Bent's Crocker's make.

CARPENTER & DRAPER.

'Phone 381. 122 N. Tejon St.

THE NEW DRUG STORE

aspires to become widely known as "The Good Store!" the store where nothing but the Best is sold—and where moderate charges prevail. That's our platform will you meet us on it?

HARRISON'S

322 North Tejon

JUST ARRIVED!

NOW IS YOUR CHANCE

to consult Madame Lilla D. Windsor, the great expert Phrenologist, find out "what you are good for" and then happiness and success is yours. She will tell you many "wonderful" things. Don't miss it. Private and sealed all. Call today.

117 1-2 South Tejon street

HOUCK & DAVIDSON

Coal, Storage and Transfer

11 No. Tejon St.

Office Phone 486 A
Yard Phone 401 A

Gazette Wants Pay Best

PRESCRIPTIONS : : :

receive the most careful attention; are compounded by a pharmacist of long experience, from pure, fresh drugs.

Imported and Domestic Perfumery

is one of my leading specialties. Every good make is represented in this varied stock. PROMPT DELIVERY. NO LIQUORS.

Henry Tamm, Cor. Cache La Poudre and Tejon. Plaza Hotel. Phone 189.

STICKING TO A CONTRACT

is one of our good points. We do not repudiate figures on estimates if the cost of material happens to take an upward jump during the progress of the work.

PLUMBING and HEATING

is our business and we keep posted on all progress made in the trade. Improvements in method or material are quickly made use of for the benefit of our patrons. Our figures and our work are both pleasing.

W. B. & E. P. St. John's COMPANY.

Phone 599. 18 East Kiowa Street.

Read the Wants

Ranches Wanted!

We have a spot cash purchaser for a small tract of patented land with good water right and controlling plenty of outside range for cattle.

Anyone having the right kind of property at the right price can make a quick cash deal, as our client will purchase within a few days. Bring in a full description of land and improvements. Would prefer something south, near the foothills.

C. L. TYLER & CO. 17 N. Tejon St.

Tailored Garments Reduced

Another week of startling price reductions makes its bow in our mammoth suit room. Seasonable and faultless garments offered below manufacturers prices. Read and profit.

100 fine tailored suits made of superior qualities of covert, venetian, broadcloth and homespuns. Late styles this week at ..... One-half Price

One lot ladies' shirt waist suits in gingham and lawn effects. Were $3.00, $3.50, to close them out they go at $2.00

A $1.25 shirt waist suit goes this week for $1.00. An exceptional garment for $1.25 and certainly a bargain for $1.00

Unlined silk waists join the reduction list. They are made from that fine sheer India silk and are very cool. Were $5.00 and $6.00. Now $3.50

50 dozen colored shirt waists at 33 1-3 per discount

Entire line of 25c Irish Dimities at 17c yard

50 dozen white embroidered turn over collars. Were 25c, now 15c.

Entire line of fancy parasols at 33 1-3 per cent discount.

Underwear Talk

The reputation of our underwear department is widely known. Our motto is "HONEST VALUES," good reliable goods at fair prices. Fit, quality and style are carefully studied by our expert buyers. When in need visit us and let our salesladies demonstrate the superior advantages of Gidding's underwear.

One line of ladies' knit union suits with low neck and no sleeves. Were $1.25 quality, this week $1.00

Remnants

The remnant table is stocked with seasonable cloths in remnant lengths. Waists, skirt and dress lengths in dimity, batiste, gingham and lawn suffer a reduction of

One-third and one-half price

One lot of men's negligee shirts that sold for $1.50 go this week for $1.25

Also a lot that are priced regular at $1.00, now 85c

GIDDINGS BROS.

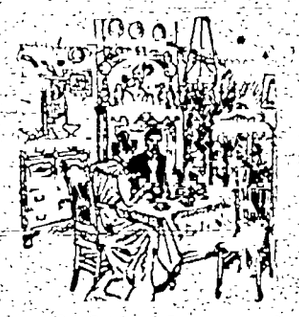

We Ask You

to come to this store for the best in furniture because we think we will get the kind you want. The stock includes all of those pieces that appeal to good taste, on account of their design, finish, character and richness. We can show you the newest ideas, the best productions of the old places and the most popular styles in the home that can be found in this city. This is a "furniture" store—all the name implies and more. It is a place you will enjoy visiting because of the interesting and beautiful things that are displayed here.

May we urge you to examine our offerings. We have confidence in our ability to please.

Special Offering in Library Tables.

The Colorado Springs Furniture Co. 106 and 108 North Tejon Street

GROCERY and MARKET.

Phone 136 112-S. Tejon St.

When it comes to

FRUIT

We are headquarters for every thing in its season. We can show the finest display in the city and handle nothing but the best. Everything is fresh every morning and we are always low in price.

YOURS FOR BUSINESS,

PLIMPTON, GRAVES & CO.

MOORE & EDWARDS,

Meats and Groceries

Phone 722 A. 1500 Colorado Ave.

Here we are again with something new:

Frisbee's Honey in glass jar, 8, 12,	25c
Tomato Catsup, per bottle	10c
1 lb. Our Leader M. and J. Coffee	[illegible]
Tanglefoot Fly Paper, two double sheets	05c
Large Olives, per pt.	20c
Package Raisins	10c
Can Salmon	10c

Ice Cream and Cake free at our store July 31 and August 1.

COLORADO SPRINGS ABSTRACT COMPANY

Incorporated May 23, 1890, office: Harriman Bldg., near county clerk's office. Tel. 476. Abstracts compiled on all property in El Paso and Teller County.

SILVER PLUME AND RETURN $3.00. Every Sunday over the Colorado and Southern railroad.

IF YOU WANT SOMETHING GOOD

You must bear in mind that WE make a specialty of goods that other markets pay no attention to, such as

Spring Lamb, Fresh Poultry, Squabs, Sweetbreads, Calves' Liver, FANCY HAMS AND BACON.

All kinds of Fresh Fish received daily.

THE PEARL OYSTER AND FISH MARKET

Phone 437-A. 14 East Kiowa

We Have Fresh Poultry Every Day

and we have it fresh every day—no yesterday's stock and no "just-out" stories we have it. It is with Poultry like everything else we handle only the Best, and always the Best. Service and Delivery prompt as the clock.

Lily-White Market 121 1-2 North Phone 465

FOR SALE

Beautiful Suburban Home

6 Large Rooms,
Oak and Maple Finish,
First Class Plumbing,
Hot Water Heat,
Built by Roberts & Bischoff,
Corner Lot, Lawn, Trees.

CHAS. P. BENNETT,

SOLE AGENT

5 PIKE'S PEAK AVENUE

NEWSPAPER ARCHIVE®.COM